

274-182-16/17/18

PROPOSED LOT OF SUBLOT NOS. 49-50E S1 FOR RICHARD LAMB

SITUATED IN THE CITY OF WILLOUGHBY, COUNTY OF CUYAHOGA STATE
OF OHIO AND KNOWN AS BEING SUBLOT NOS 49-50E S1 IN WILLOUGHBY
HIGHLANDS SUBDIVISION OF PART ORIGINAL WILLOUGHBY TOWNSHIP LOTS
2, 3 AND 6 TRACT 13 AND PART OF LOTS 4, 5, 6, 7, 8, 9, 10, 11, 12, 13, 17 AND 20 AND ALL LOTS
18 AND 19 CONCES SUBD.

PLAT RECORDED IN VOLUME H, PAGE 14, 15, 16
OF LAKE COUNTY MAP RECORDS
JULY, 2001

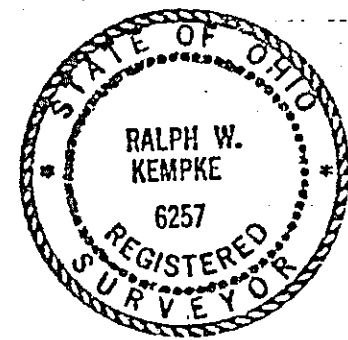

Ralph W Kempke

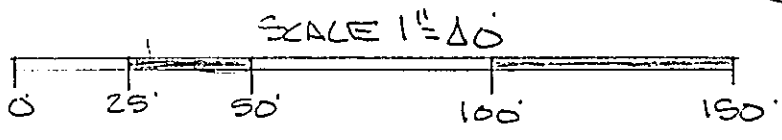
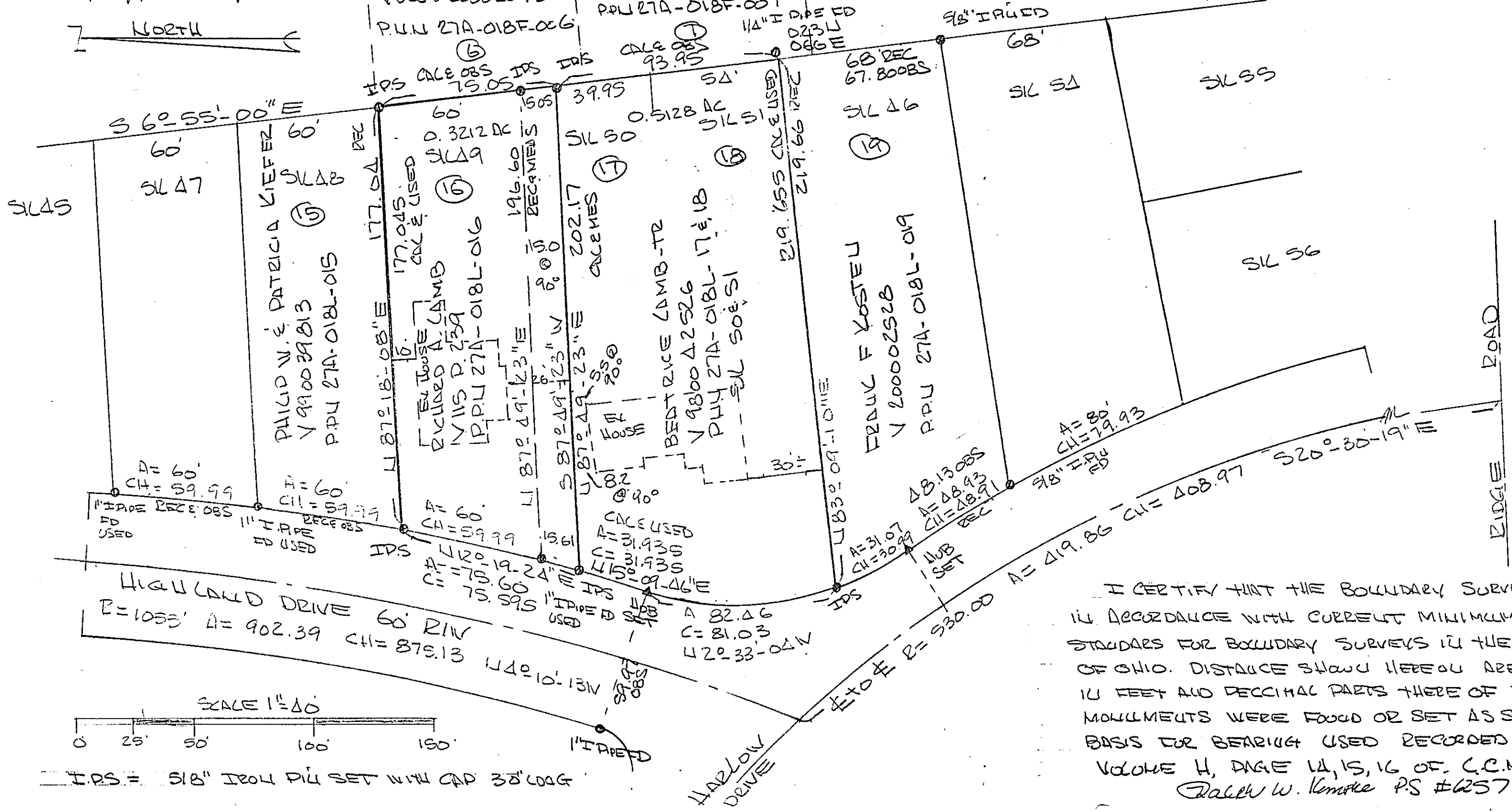
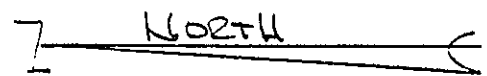

IPS = 5/8" IRON PIPE SET WITH CAP 38" LONG

I CERTIFY THAT THE BOUNDARY SURVEY IS
IN ACCORDANCE WITH CURRENT MINIMUM
STANDARDS FOR BOUNDARY SURVEYS IN THE STATE
OF OHIO. DISTANCE SHOWN HEREON ARE GIVEN
IN FEET AND DECIMAL PARTS THERE OF FROM
MONUMENTS WERE FOUND OR SET AS SHOWN
BASIS FOR BEARING USED RECORDED PLAT
VOLUME H, PAGE 14, 15, 16 OF C.C.M.R.
Ralph W. Kempke P.S. #6257