

STATE OF OHIO, COUNTY OF LAKE, CITY OF WILLOUGHBY, BEING PART OF ORIGINAL WILLOUGHBY TOWNSHIP LOT NO. 10 IN TRACT 10

BASIS OF BEARINGS

THE BASIS OF BEARINGS FOR THIS SURVEY IS THE CENTERLINE OF S.R. 91 PLAT VOL. N PAGE 69.

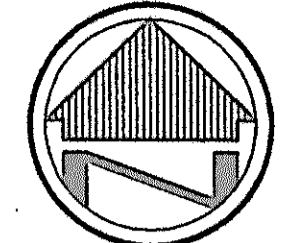

SCALE: 1"=30'

THE UNDERSIGNED REVCO DISCOUNT DRUG CENTERS, INC., AN OHIO CORPORATION, BEING REPRESENTED BY TIMOTHY E. KRAMER ASST. SECY./SENIOR LEGAL COUNSEL ITS AND THE RECORDING OF SAME. DOES HEREBY CONSENT TO THIS CONSOLIDATION

OWNER
REVCO DISCOUNT DRUG CENTERS, INC.
BY Timothy E. Kramer Susan M. Ouyk
WITNESS
Philip Pineda
TIMOTHY E. KRAMER
ASST. SECY./SENIOR LEGAL COUNSEL
PRINT NAME & TITLE

STATE OF OHIO
COUNTY OF Summit SS
BEFORE ME, A NOTARY PUBLIC IN AND FOR SAID STATE AND COUNTY, PERSONALLY APPEARED REVCO DISCOUNT DRUG CENTERS, INC. BY TIMOTHY E. KRAMER AS ASST. SECY. WHO ACKNOWLEDGED THE FOREGOING INSTRUMENT TO BE A TRUE STATEMENT BY AND ON BEHALF OF REVCO DISCOUNT DRUG CENTERS, INC.
IN WITNESS WHERE OF I SET MY HAND AND OFFICIAL SEAL.

THIS 26th DAY OF February, 2001. Susan M. Ouyk
NOTARY PUBLIC

Susan M. Ouyk
NOTARY PUBLIC FOR THE STATE OF OHIO
MY COMMISSION EXPIRES AUGUST 6, 2003

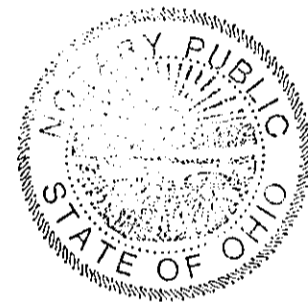

APPROVALS:

APPROVED BY THE ENGINEER OF THE CITY OF WILLOUGHBY THIS 19 DAY OF February, 2001.

BY: J.T. Sayles
JAMES T. SAYLES, P.E.
WILLOUGHBY CITY ENGINEER

NOTE: DIMENSIONS SHOWN HEREON ARE GIVEN IN FEET AND DECIMAL PARTS THEREOF.

I HEREBY DECLARE THAT I HAVE SURVEYED THE LAND SHOWN ON THIS PLAT, AND HAVE FOUND OR SET THE PINS AND MONUMENTS SHOWN ON THIS PLAT.

Jay T. Dunlap
JAY T. DUNLAP
CAMPBELL & ASSOCIATES, INC.
REG. NO. 6250

2/14/01
DATE

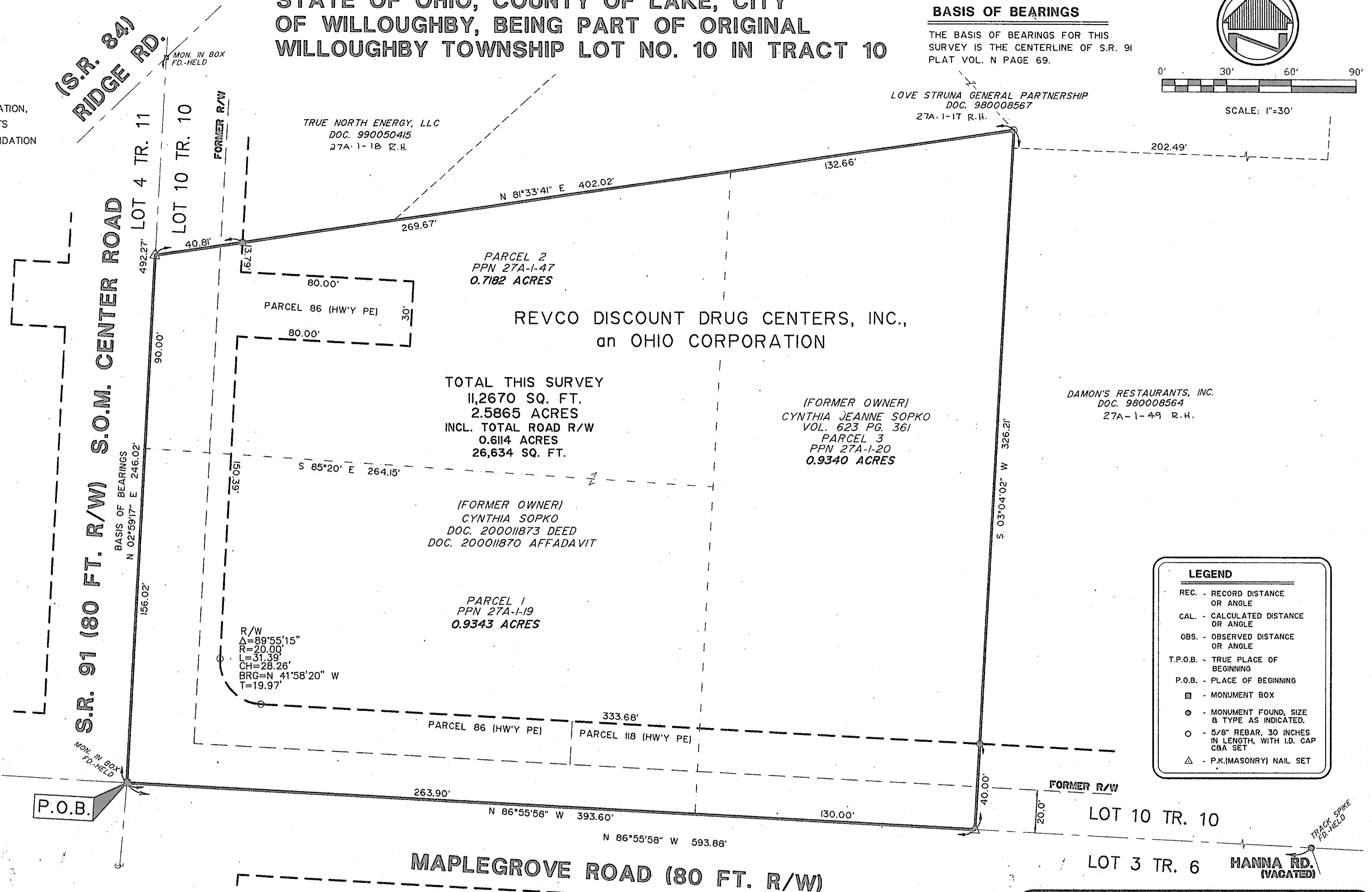
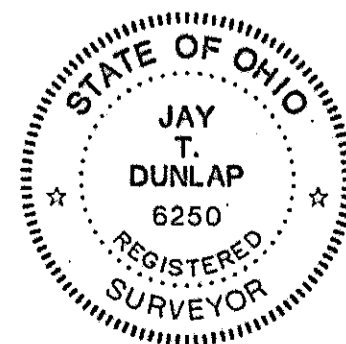

LEGEND

- REC. - RECORD DISTANCE OR ANGLE
- CAL. - CALCULATED DISTANCE OR ANGLE
- OBS. - OBSERVED DISTANCE OR ANGLE
- T.P.O.B. - TRUE PLACE OF BEGINNING
- P.O.B. - PLACE OF BEGINNING
- - MONUMENT BOX
- - MONUMENT FOUND, SIZE & TYPE AS INDICATED.
- - 5/8" REBAR, 30 INCHES IN LENGTH, WITH I.D. CAP C&A SET
- △ - P.K.(MASONRY) NAIL SET

CONSOLIDATION PLAT
PROPOSED CVS
6005 SOM CENTER ROAD
CITY OF WILLOUGHBY, STATE OF OHIO

CA CAMPBELL & ASSOCIATES, INC.
Surveying, Engineering
(330) 945-4117
1923 Bailey Road Suite A Cuyahoga Falls, Ohio 44221

Date: 2-14-01
By: WSF
Scale: 1"= 30'
Job: 20001243CON
Sheet 1 of 1