

# Plat of Consolidation

Being a Consolidation and Survey of P.P.N.s 25-A-010-0-00-045-0 & 25-A-010-0-00-046-0  
 Situated in the Village of Waite Hill, County of Lake, and State of Ohio,  
 and further known as being part of Lots 1, 8 & 9, Tract 2, of Original Kirtland Township, Being  
 Township No. 9 in the 9th Range of Townships in the Connecticut Western Reserve.  
 March, 2021 Scale 1"=60'

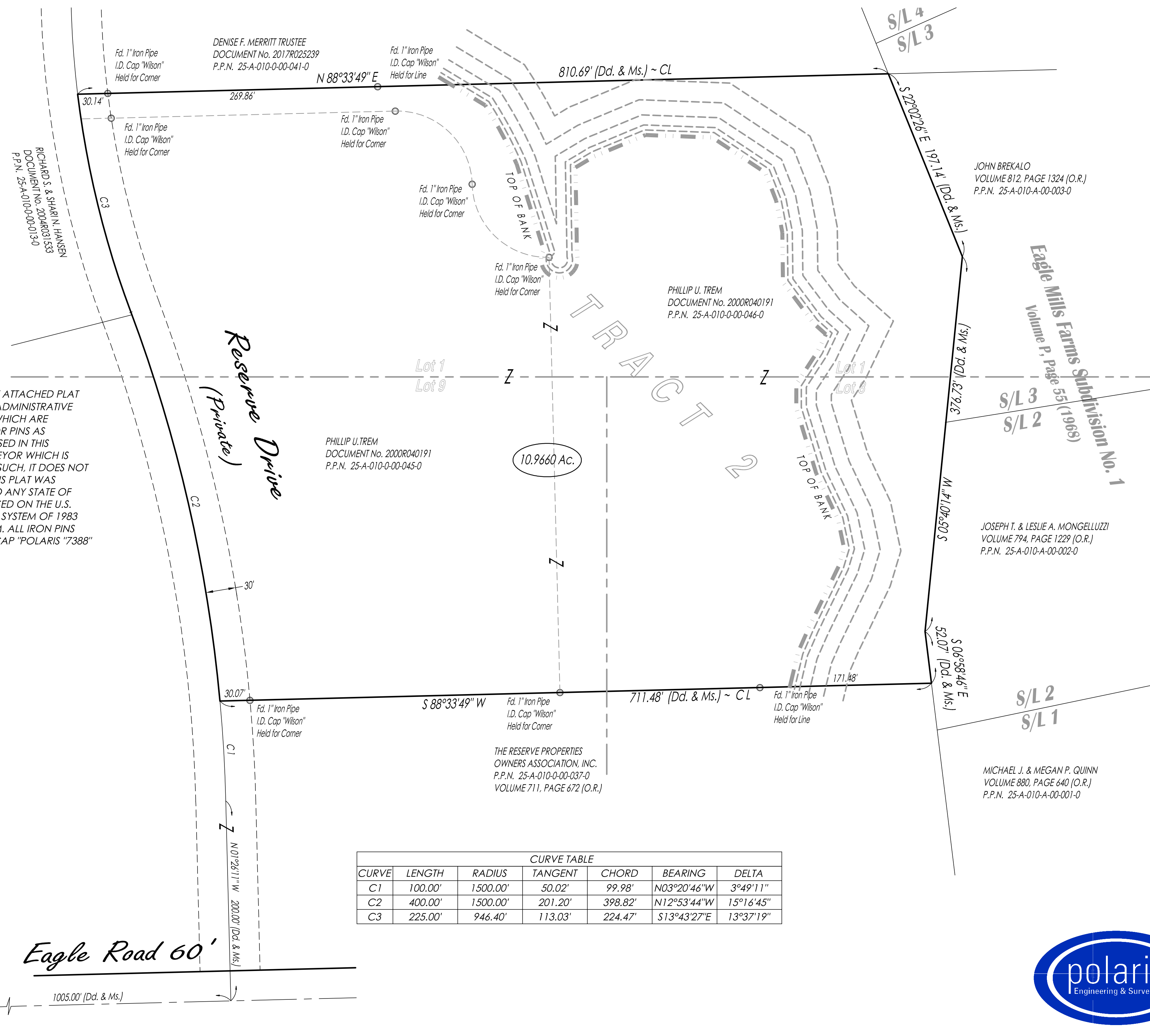

## Boundary Certification:

I HEREBY CERTIFY THAT I HAVE SURVEYED THE PREMISES AND PREPARED THE ATTACHED PLAT IN ACCORDANCE WITH THE PROVISIONS OF CHAPTER 4733-37 OF THE OHIO ADMINISTRATIVE CODE. THE DIMENSIONS ARE IN FEET AND DECIMAL PARTS THEREOF. ALL OF WHICH ARE CORRECT TO THE BEST OF MY KNOWLEDGE AND BELIEF. IRON MONUMENTS OR PINS AS INDICATED WERE FOUND OR SET AS SHOWN HEREON. THE TERM CERTIFY AS USED IN THIS STATEMENT IS UNDERSTOOD TO BE THE PROFESSIONAL OPINION OF THE SURVEYOR WHICH IS FORMULATED ON HIS BEST KNOWLEDGE, INFORMATION AND BELIEF, AND AS SUCH, IT DOES NOT CONSTITUTE A GUARANTEE OR WARRANTY, EITHER EXPRESSED OR IMPLIED. THIS PLAT WAS PREPARED WITHOUT THE BENEFIT OF AN ABSTRACT OF TITLE AND IS SUBJECT TO ANY STATE OF FACTS REVEALED BY A EXAMINATION OF THE SAME. ALL DIMENSIONS ARE BASED ON THE U.S. SURVEY FOOT DEFINITION. BEARINGS REFER TO THE OHIO STATE COORDINATE SYSTEM OF 1983 (NORTH ZONE) BASED ON THE ODOT CORRS/VRS SYSTEM NAD83 (2011) DATUM. ALL IRON PINS SET ARE 5/8 INCH DIAMETER BY 30-INCH-LONG REBAR WITH IDENTIFICATION CAP "POLARIS "7388" AS SHOWN HEREON ( ● ).

*Richard A. Thompson Jr.*  
 RICHARD A. THOMPSON, JR.  
 OHIO PROFESSIONAL SURVEYOR #7388  
 DATE: 03/22/21

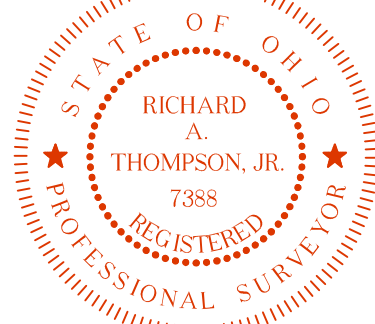

CURVE TABLE						
CURVE	LENGTH	RADIUS	TANGENT	CHORD	BEARING	DELTA
C1	100.00'	1500.00'	50.02'	99.98'	N03°20'46"W	3°49'11"
C2	400.00'	1500.00'	201.20'	398.82'	N12°53'44"W	15°16'45"
C3	225.00'	946.40'	113.03'	224.47'	S13°43'27"E	13°37'19"

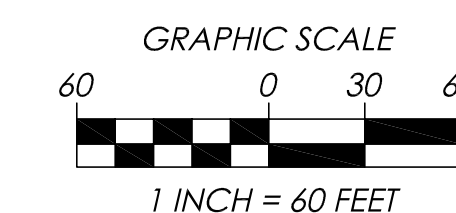
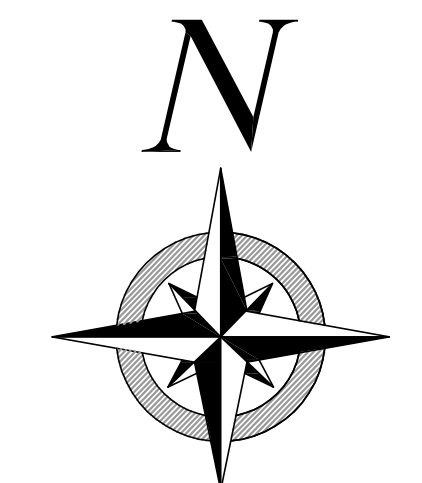

### Monument Legend:

- MON. BOX ASSEMBLY FOUND - REFER TO SURVEY
- EMPTY MON. BOX ASSEMBLY FOUND
- STONE FOUND - REFER TO SURVEY
- IRON PIPE FOUND - REFER TO SURVEY
- IRON PIN FOUND - REFER TO SURVEY
- DRILL HOLE FOUND - REFER TO SURVEY
- DRILL HOLE SET - REFER TO SURVEY
- 5/8" x 30" IRON PIN SET WITH I.D. CAP POLARIS "7388"

### Survey References:

- COUNTY TAX MAPS - REFER TO SURVEY
- COUNTY RECORD DEEDS - REFER TO SURVEY
- COUNTY RECORD PLATS - REFER TO SURVEY
- COUNTY ROAD RECORDS - REFER TO SURVEY
- SURVEY PERFORMED BY:

DATE: 03/22/21  
 SCALE: HOR. 1"=60'  
 VERT. 1"=00'  
 FOLDER: Survey Base  
 FILENAME: Boundary (LDD)  
 TAB: 01 - Boundary Survey

*Habart Road 60'*  
*Eagle Road 60'*

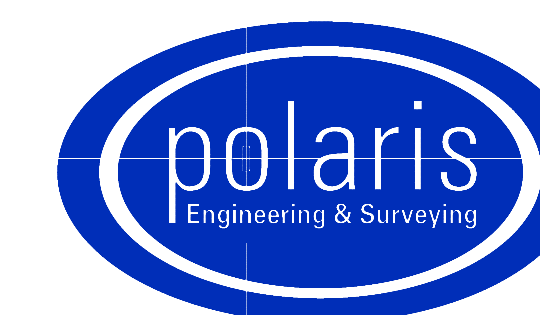

**POLARIS ENGINEERING and SURVEYING, INC.**  
 34600 CHARDON ROAD - SUITE D  
 WILLOUGHBY HILLS, OHIO 44094  
 (440) 944-4433 (440) 944-3722 (Fax)  
 www.polaris-es.com

CONTRACT No.	
21032	
SHEET	OF
01	01