

LEGEND

● Iron Pin Found	⊕ Drill Hole Found
○ Iron Pipe Found	⊕ Drill Hole Set
○ Iron Pin Set	⊕ Lath Set
⊕ Monument Box Found	⊕ Horizontal Control Point
⊕ Monument Box Empty	⊕ Vertical Control Point
△ PK Set	⊕ Hub Found
⊕ PK Found	⊕ Hub Set
⊕ Steno Found	⊕ Railroad Spike Found
	⊕ Railroad Spike Set
M = Measured	Dd = Deed
Plat = Subdrwn on Plat	Ruc = Record
D.M. = Deed & Measured	Act = Actual

Plat of Survey
For Ralph R. Lustri

Situated in the Village of Waite Hill, County of Lake and State of Ohio, Known as being part of Original Kirtland Township Gore Lot in Tract 2. Further being all the property (two parcels) in the deed of land conveyed to ATL Holdings, LLC in Lake County Document # 2005R010972.

July, 2005 - 1"=50'

Diana E. & Mohammed H. Rezaee
Vol. 86, Pg. 355 OR
PPN. 25A-10-18

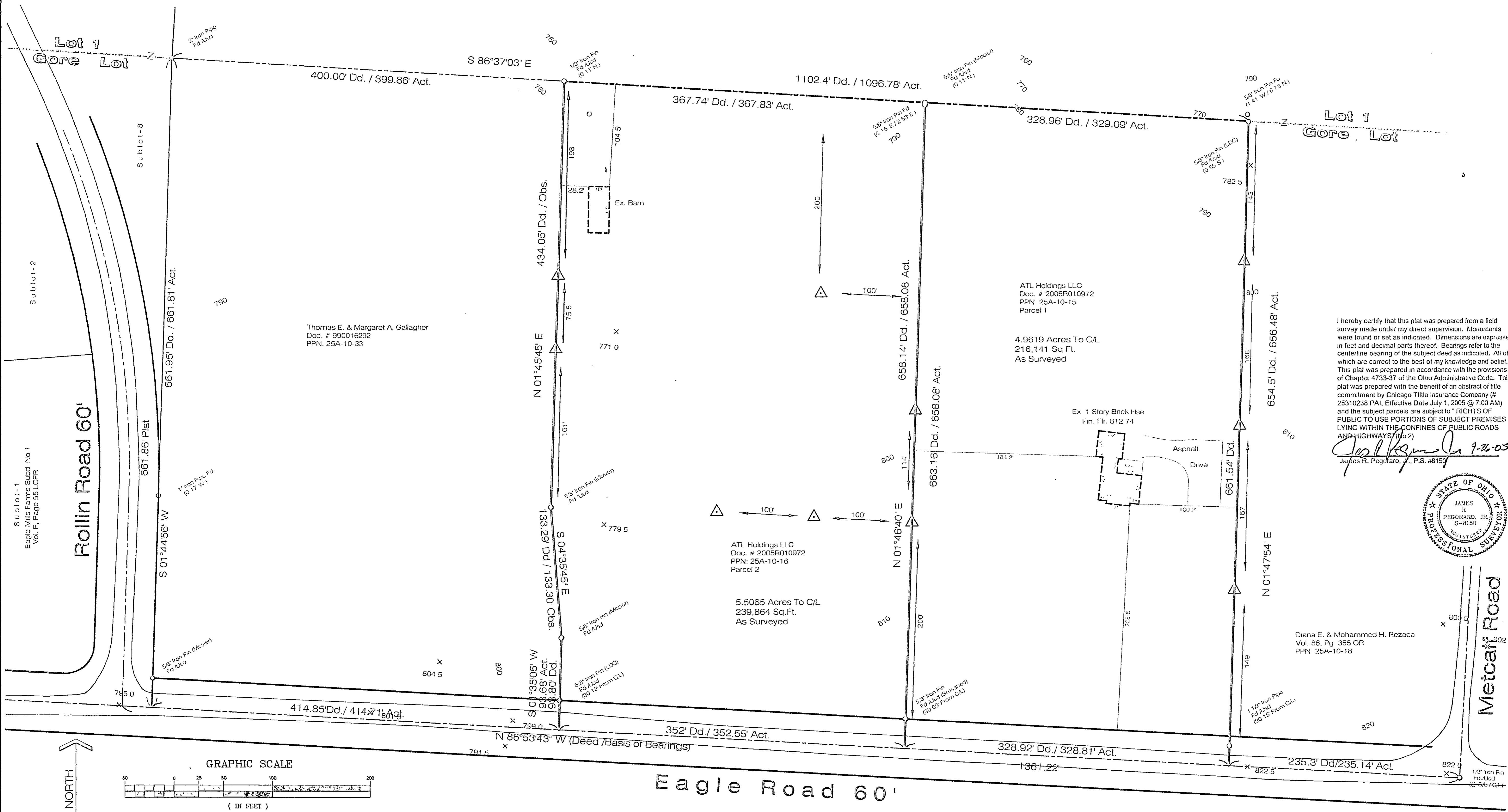

I hereby certify that this plat was prepared from a field survey made under my direct supervision. Monuments were found or set as indicated. Dimensions are expressed in feet and decimal parts thereof. All of which are correct to the best of my knowledge and belief. This plat was prepared in accordance with the provisions of Chapter 4733-37 of the Ohio Administrative Code. This plat was prepared with the benefit of an abstract of title commitment by Chicago Title Insurance Company (# 25310238 PAI, Effective Date July 1, 2005 @ 7:00 AM) and the subject parcels are subject to "RIGHTS OF PUBLIC TO USE PORTIONS OF SUBJECT PREMISES LYING WITHIN THE CONFINES OF PUBLIC ROADS AND HIGHWAYS (1 to 2)".

James R. Pegoraro, Jr. 7-26-05
James R. Pegoraro, Jr., P.S. #8150

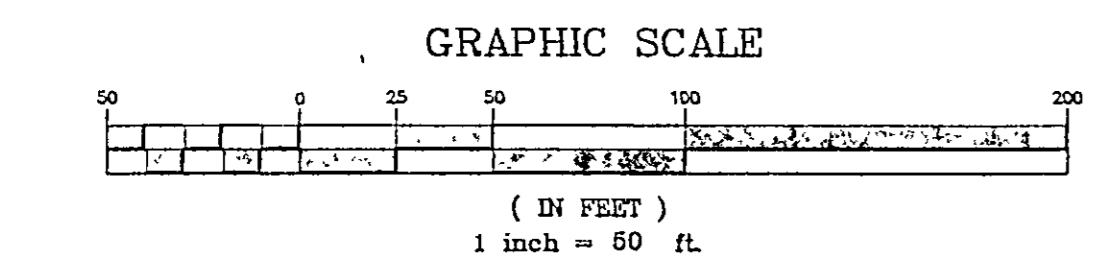
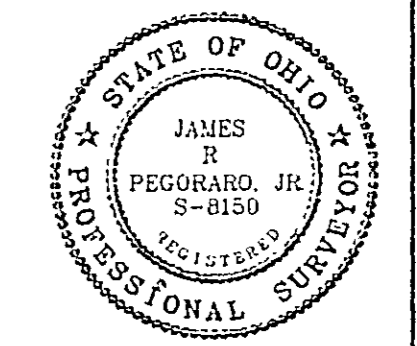

PPN'S: 25A-10-15 & 16

LAND DESIGN consultants
www.LDCinc.net
ENGINEERS PLANNERS SURVEYORS
8585 East Avenue Mentor, Ohio 44060
TEL: (440) 255-8463 (440) 951-LAND
(440) 354-5938 FAX: (440) 255-9575

DATE	9/26/05
SCALE: HOR.	1"=50'
VERT.	
FILENAME	Boundary
COMPUTER	S
TAB NAME	1

Boundary Survey
For: Ralph Lustri
Village of Waite Hill - Lake County - Ohio

SHEET	OF
1	1
CONTRACT No	
LUSTR2-0501	