

See Sheet 3

References:

Deeds of Record
Field Observations made June & July 2018
Plat Volume 39 Page 36, LAK-615-1.26
Plat of Lot Split, Land Design Consultants, OSBOJ3-1502, dated 9-30-2015
Crabbs Fullerton July 1932 Land Survey, for Elton Hoyt II (C&F Survey)
Harry Jones 1997 Survey Stief Property (HJ)

Vicinity Map

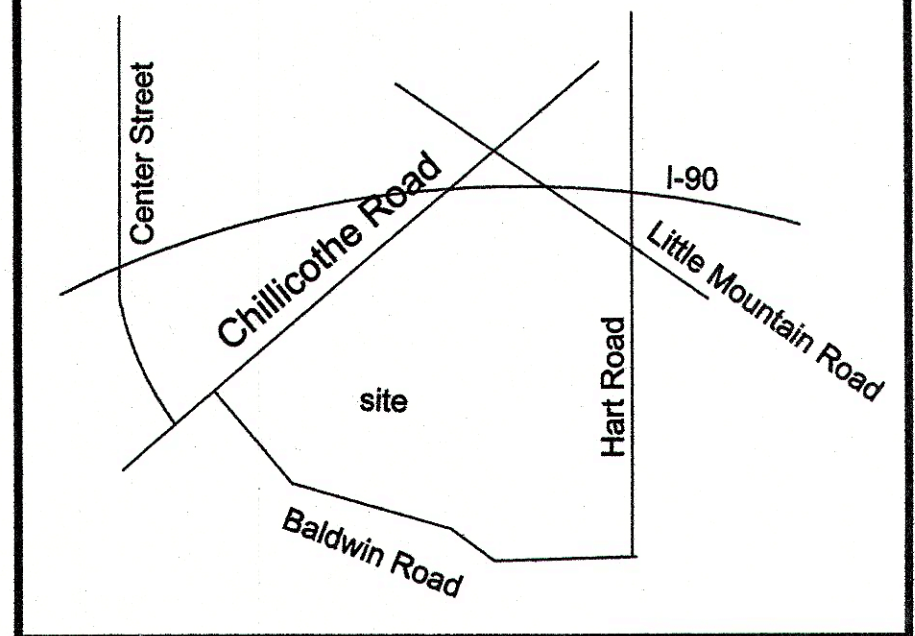

15 chains 37 links (sch B item 15 & 17)

Residual of Parcel No. 2

68.196 Acres.
2970609.8 Sq.ft.
0.662 Acres within r/w
0.902 Acres within r/w
1.564 Acres within r/w total

See Sheet 1

Original Lot 9
Original Lot 10

William C. Stief and Ann Marie Stief
PN: 24-A-007-0-00-001-0
Inst: 2017R033630

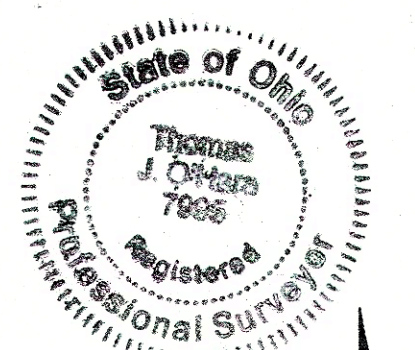
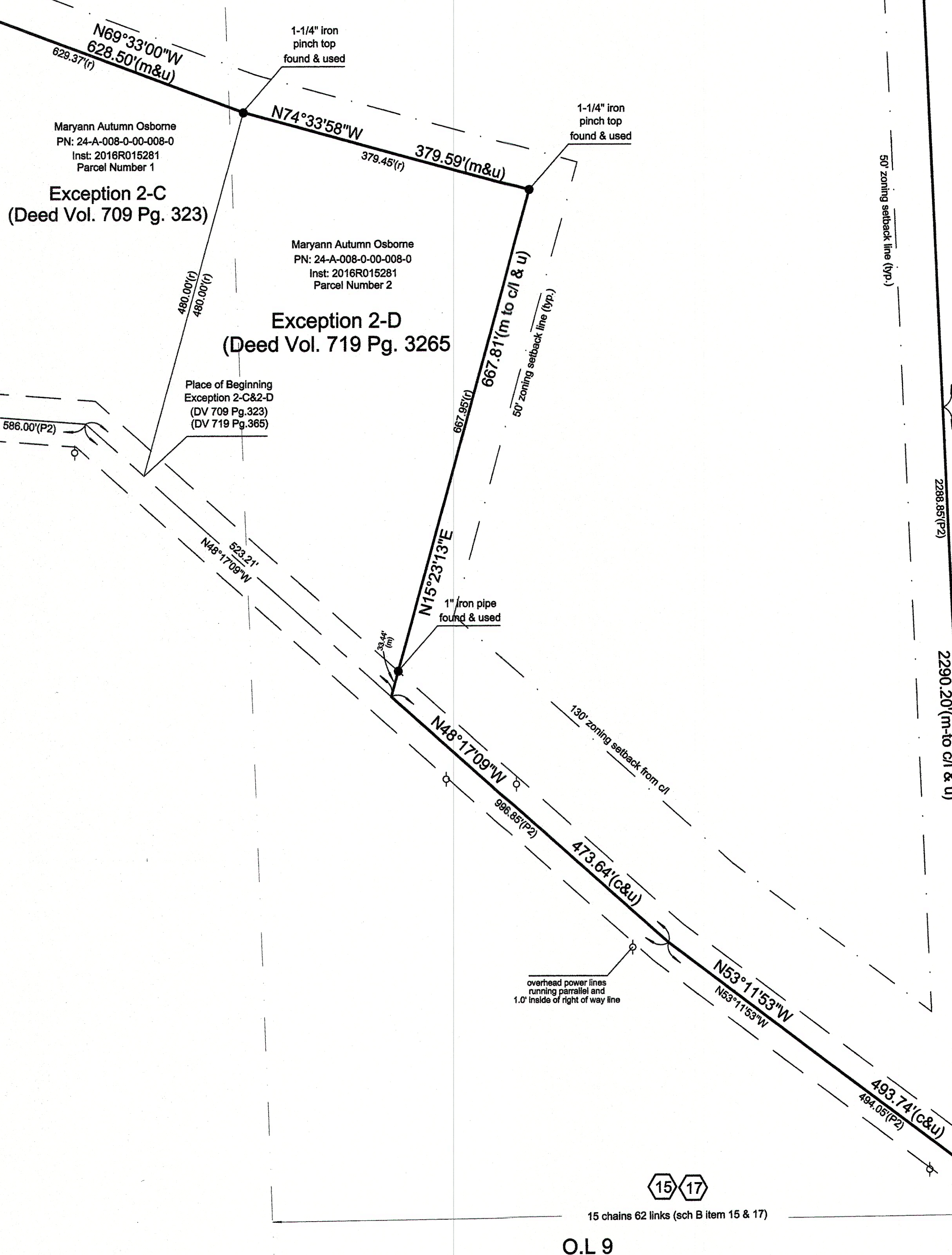

Thomas J. O'Hara
Professional Land Surveyor #7995
within the State of Ohio
Dated: 8/2/18



15 chains 62 links (sch B item 15 & 17)

O.L 9

O'Hara Land Surveying, L.L.C
P.O. Box 902, Chardon, Ohio 44024
oharasurveys@yahoo.com
V: 440-286-8417

Date of Survey
07/02/2018
Project No.: 2078

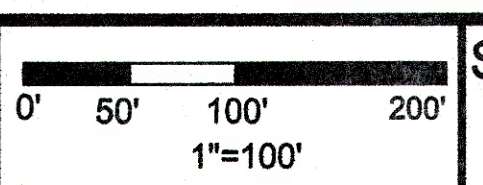

Sheet
4
of
5