

MAP OF SURVEY
FOR
DIANA STRAH

KNOWN AS BEING PART OF ORIGINAL KIRTLAND LOT 97, TRACT No. 3
IN RANGE 9, TOWNSHIP 9 OF THE CONNECTICUT WESTERN RESERVE
AND BEING PART OF SUBLOT 23 & 24 IN THE KIRTLAND LAKE ESTATES,
PHASE 2 RECORDED IN VOLUME 16, PAGE 6 OF THE LAKE COUNTY PLATS

CITY OF KIRTLAND
COUNTY OF LAKE - STATE OF OHIO

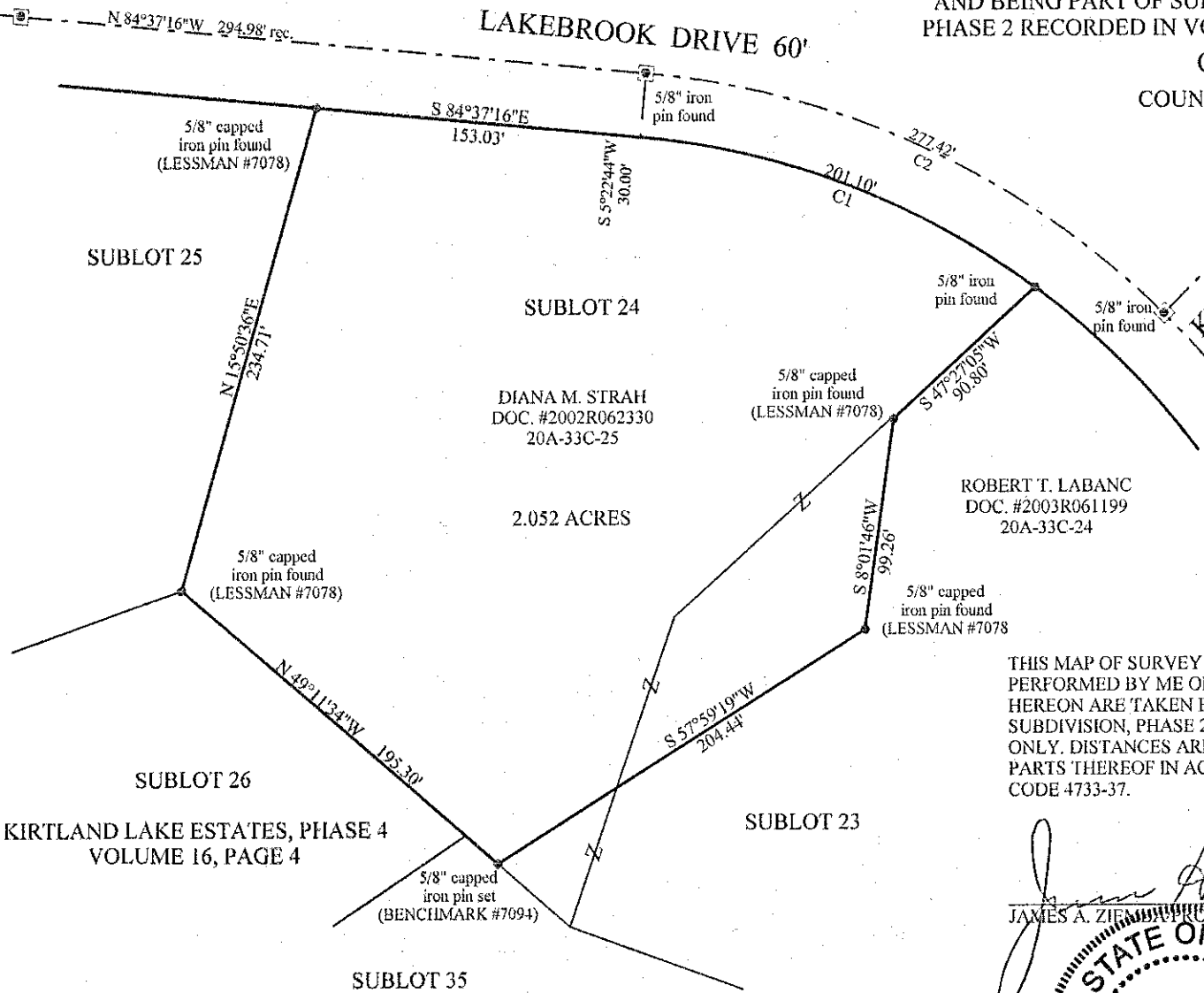

DIANA M. STRAH
DOC. #2002R062330
20A-33C-25

ROBERT T. LABANC
DOC. #2003R061199
20A-33C-24

KIRTLAND LAKE ESTATES, PHASE 4
VOLUME 16, PAGE 4

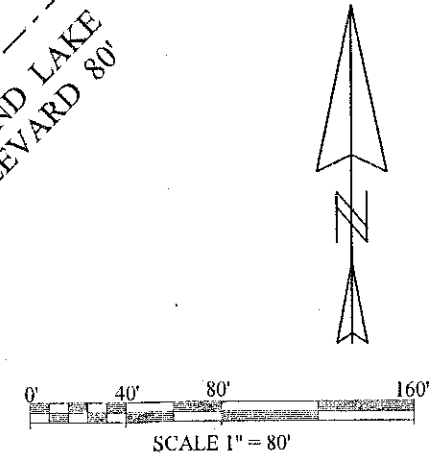

THIS MAP OF SURVEY REPRESENTS A TRUE FIELD SURVEY
PERFORMED BY ME ON MAY 4, 2015. BEARINGS SHOWN
HEREON ARE TAKEN FROM THE KIRTLAND LAKES ESTATES
SUBDIVISION, PHASE 2 AND ARE USED TO DENOTE ANGLES
ONLY. DISTANCES ARE EXPRESSED IN FEET AND DECIMAL
PARTS THEREOF IN ACCORDANCE WITH OHIO ADMINISTRATIVE
CODE 4733-37.

James A. Ziemba 5-19-2015
JAMES A. ZIEMBA, PROFESSIONAL SURVEYOR #7094

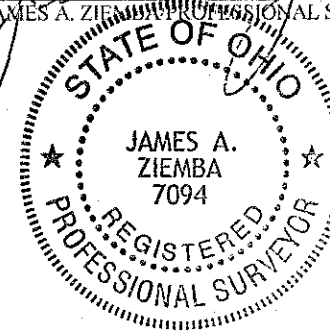

BENCHMARK SURVEY COMPANY
5961 SOUTH RIDGE ROAD
MADISON, OHIO 44057
440-428-8599
MAY 4, 2015

Curve	Delta Angle	Radius	Arc	Tangent	Chord	Chord Bearing
1	31°08'28"	370.00	201.10	103.10	198.63	S 69°03'02"E
2	39°44'15"	400.00	277.42	144.55	271.89	S 64°45'09"E