

**LOT SPLIT & CONSOLIDATION
FOR
HARLAND R & GAYNELL R BAKER
ORIGINAL DEED VOLUME 800, PAGE 1219, 1216 AND
CHRISTINE L LATIN
ORIGINAL DEED VOLUME 1129, PAGE 737
BEING PART OF ORIGINAL LOT NOS. 97 & 98 IN TRACT 3
CITY OF KIRTLAND, LAKE COUNTY
STATE OF OHIO
OCTOBER 15TH, 2003**

204-338-11

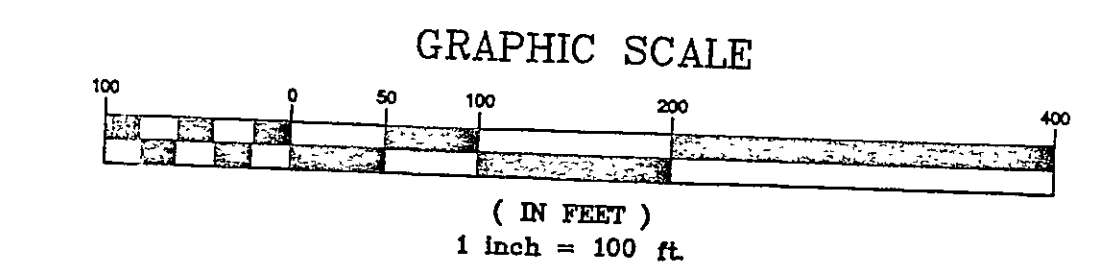
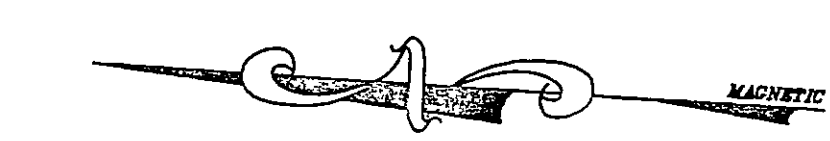
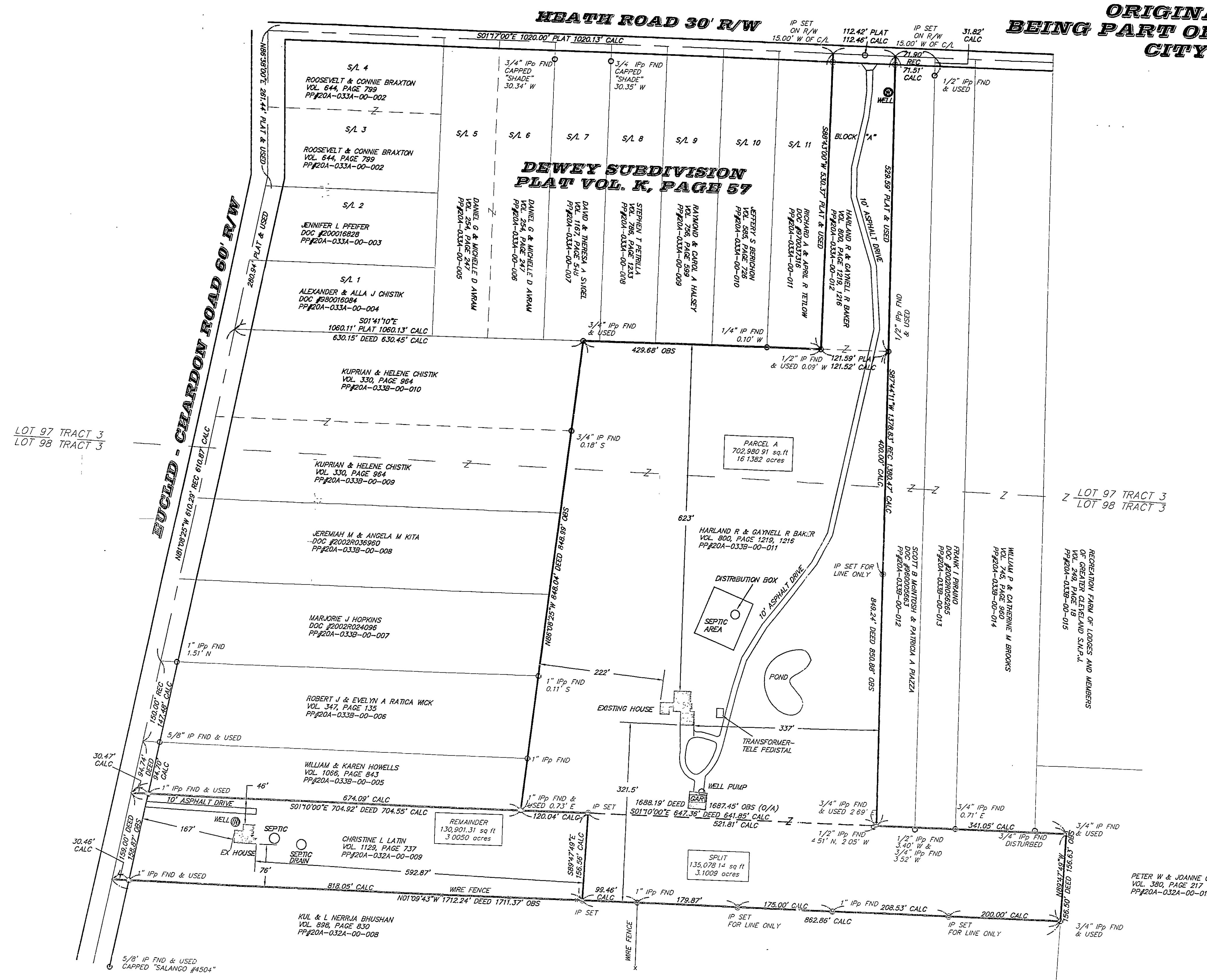

REFERENCES:
DEWEY SUBDIVISION
PLAT VOL. K, PAGE 57

BEARINGS ARE TO AN ASSUMED MERIDIAN
AND ARE USED TO DENOTE ANGLES ONLY
ALL IRON PINS SET ARE
5/8" x 30" REBAR CAPPED #7431

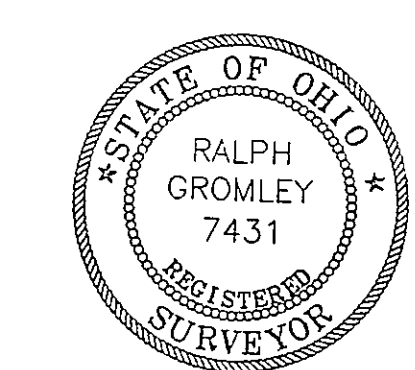

I CERTIFY THAT I HAVE SURVEYED
THE PREMISES AND PREPARED THE
SURVEY MAP IN ACCORDANCE WITH
THE PROVISIONS OF CHAPTER 4733-37
OF THE OHIO ADMINISTRATIVE CODE
Ralph Gromley
REG. SURVEYOR #7431 DATE

NO.	DATE	REVISION	DESCRIPTION	BY
1	10/30/03	REVISED PER COUNTY		CL

38879 MENTOR AVENUE SUITE A WILLOUGHBY, OHIO 44094
440-602-9071 FAX 602-9401

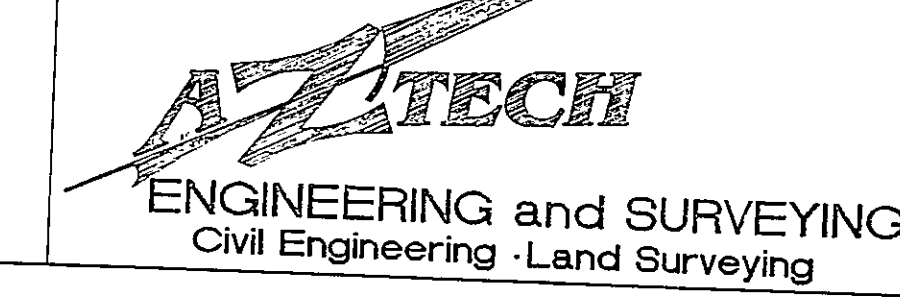

HORIZ. SCALE: 1" = 100'	VERT. SCALE
DRAWN BY: CL	DATE: 10/15/03
CHECKED BY: RWG	DRAWING NO.: 131453
JOB NO.: 131453	SHEET 1 OF 1