

Lot Split & Consolidation Plat of P.P.N. 20A-29A-065 & P.P.N. 20A-29A-066 for Kenneth & Geraldine White and for Nicola & Marguerite Licursi

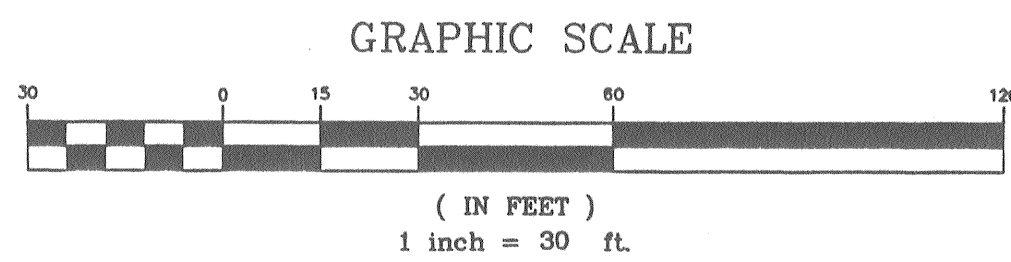

BEING PART OF ORIGINAL LOT No. 91, TRACT No. 3 IN THE
CITY OF KIRTLAND ~ LAKE COUNTY ~ OHIO

SEPTEMBER 4, 2003

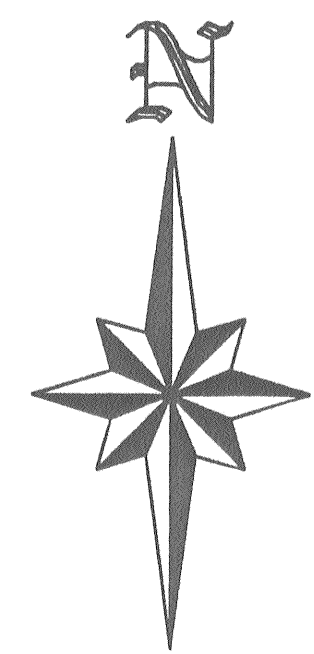
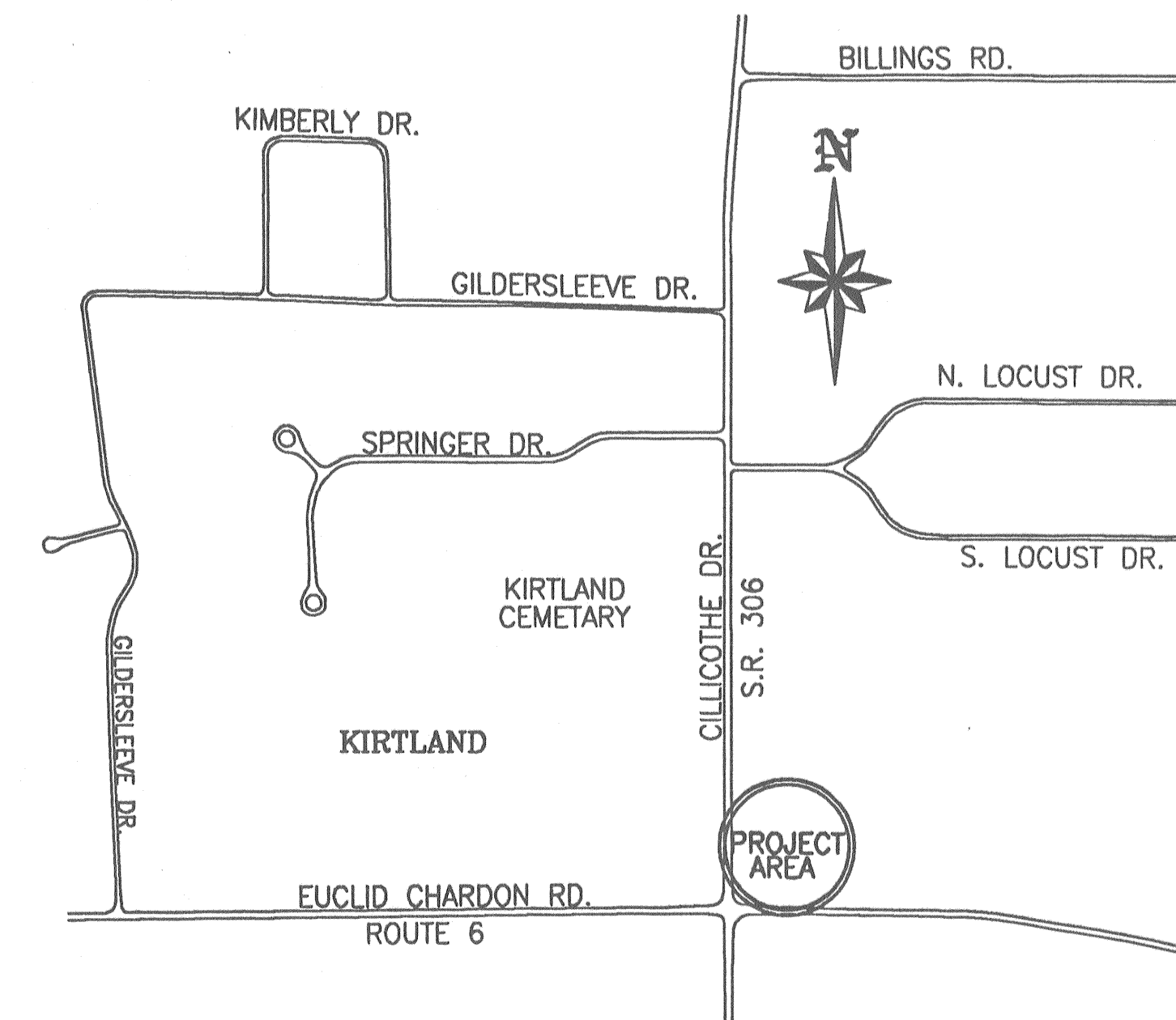

VICINITY MAP

SCALE: 1"=600'

OWNER APPROVALS

WE, KENNETH & GERALDINE WHITE, DO HEREBY APPROVE THIS LOT SPLIT AND CONSOLIDATION AS SHOWN ON THIS PLAT.

KENNETH WHITE _____ DATE _____

GERALDINE WHITE _____ DATE _____

WE, NICOLA & MARGUERITE LICURSI, DO HEREBY APPROVE THIS LOT SPLIT AND CONSOLIDATION AS SHOWN ON THIS PLAT.

NICOLA LICURSI _____ DATE _____

MARGUERITE LICURSI _____ DATE _____

SURVEY BIBLIOGRAPHY

1. LAKE COUNTY TAX MAP 20A-29A.
2. VOLUME 1067, PAGE 555 OF THE LAKE COUNTY RECORDS FOR P.P.N. 20A-29A-027.
3. VOLUME 432, PAGE 942 OF THE LAKE COUNTY RECORDS FOR P.P.N. 20A-29A-028.
4. DOCUMENT No. 98004727 OF THE LAKE COUNTY RECORDS FOR P.P.N. 20A-29A-064.
5. VOLUME 123, PAGE 1328 OF THE LAKE COUNTY RECORDS FOR P.P.N. 20A-29A-065.
6. VOLUME 810, PAGE 26 OF THE LAKE COUNTY RECORDS FOR P.P.N. 20A-29A-066.

SURVEYORS CERTIFICATION

THIS PLAT OF SURVEY REPRESENTS THE MINIMUM STANDARDS FOR BOUNDARY SURVEYS IN THE STATE OF OHIO PURSUANT TO CHAPTER 4733-37 OF THE OHIO ADMINISTRATIVE CODE AND WAS PREPARED FROM A FIELD SURVEY UNDER MY SUPERVISION PERFORMED ON THE 28TH DAY OF FEBRUARY, 2003 AND FROM RECORD INFORMATION. DIMENSIONS SHOWN ON THIS PLAT ARE EXPRESSED IN FEET AND DECIMAL PARTS THEREOF. ALL OF WHICH I CERTIFY TO BE CORRECT TO THE BEST OF MY KNOWLEDGE AND BELIEF.

JOHN R. ALBAN, P.S. 7651 _____ DATE 7/4/03

- ALL CAPPED IRON PINS SET ARE 5/8" DIAMETER AND 30" IN LENGTH W/ A YELLOW CAP MARKED " J. ALBAN 7651 "

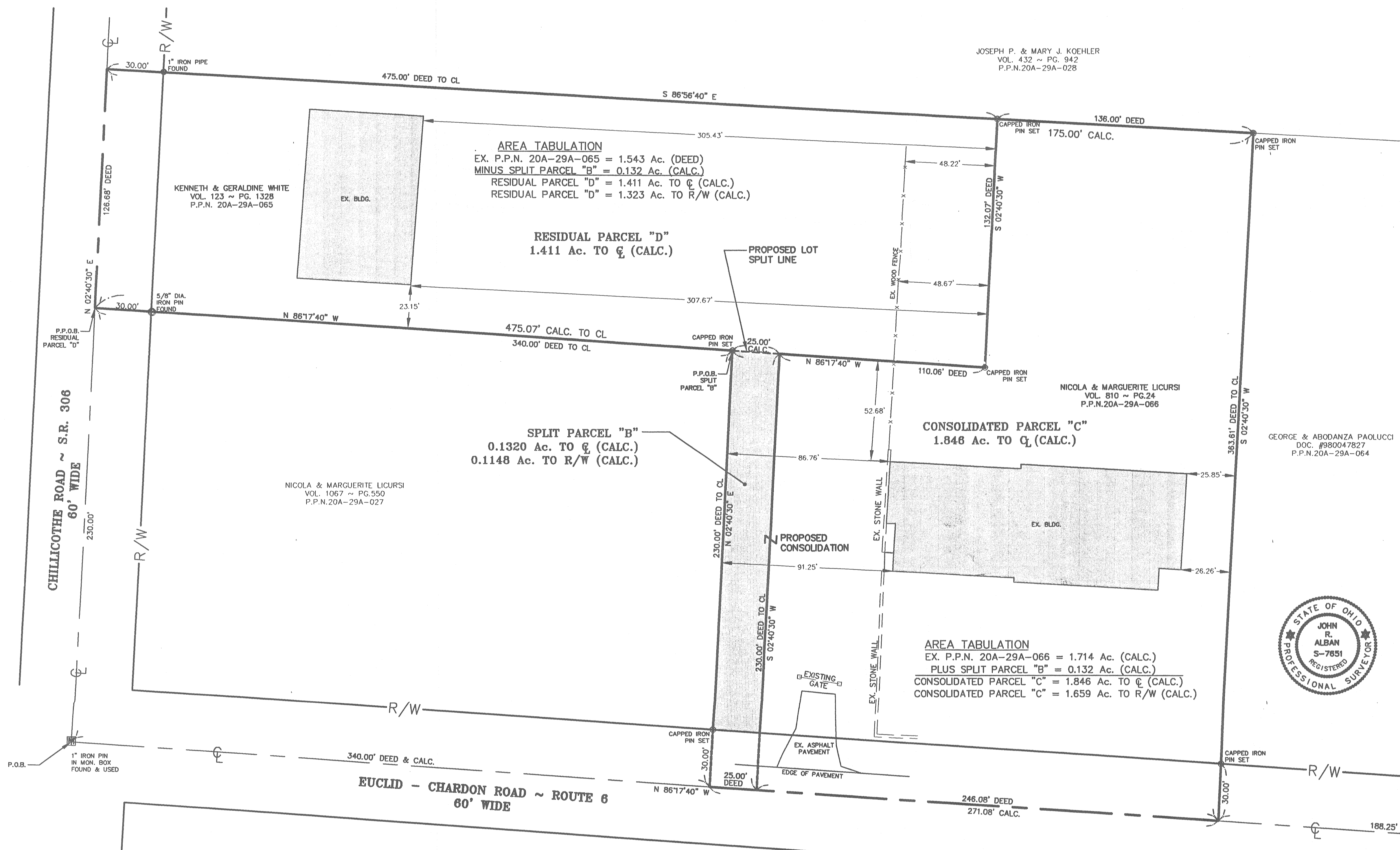

Rev.	Description	Date	By	CHK'D
1	ELIMINATED SPLIT PARCEL "A" AS PER OWNER	8/8/03	JML	JTU
2	REVISED ACERAGE ERROR	9/4/03	JML	JTU

Drawn By: JML
Checked By:
Approved By:
Date: 9/4/03

Greenland Consulting, Inc.

Planning - Surveying - Engineering
6620 Hopkins Road, Mentor, OH 44060
Phone: (440) 205-9100 Fax: (440) 205-1923
E-Mail: greenland@worldnet.att.net

Scale: Horiz. 1"=10'
Vert. 1"=N/A

Sheet No.	Of
1	1

Filename: 03_016