

**BOUNDARY SURVEY**  
OF  
**8318 EUCLID-CHARDON ROAD, KIRTLAND, OHIO**  
KNOWN AS  
**PPN 20A-029-A-00-018-0**

Situated in the Township of Kirtland, County of Lake and  
State of Ohio and known as being part of Original Kirtland  
Township Lot No. 91, Tract No. 3

**EUCLID-CHARDON ROAD 60'**  
AKA S.R. 6  
(A PUBLIC RIGHT-OF-WAY)

**CHILLICOTHE ROAD 60'**  
AKA S.R. 306  
(A PUBLIC RIGHT-OF-WAY)

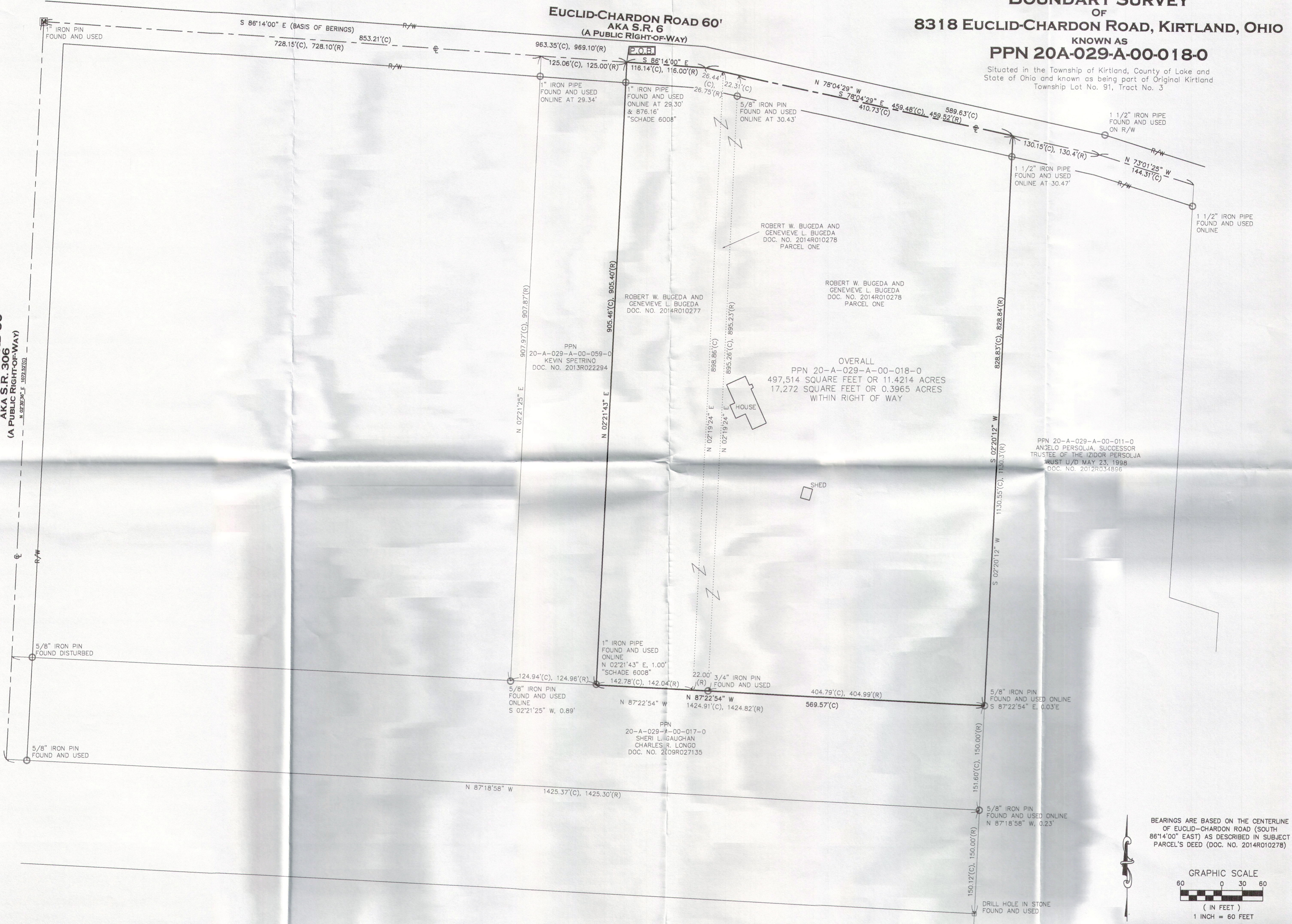

BEARINGS ARE BASED ON THE CENTERLINE  
OF EUCLID-CHARDON ROAD (SOUTH  
86°14'00" EAST) AS DESCRIBED IN SUBJECT  
PARCEL'S DEED (DOC. NO. 2014R010278)

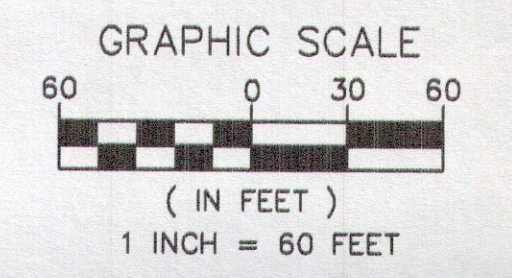

LAB NO. 14157  
SCALE: 1"=60'  
DRAWN BY: S.J.C.  
FIELD WORK DATE:  
11/19/2014

Casey Professional Services, LLC  
18973 Hollister Avenue, Cleveland, OH 44119  
216-784-6800, office 416-299-9555, mobile  
www.caseypro.com

THIS MAP REPRESENTS A SURVEY DONE BY MYSELF ON  
NOVEMBER 17<sup>TH</sup> OF 2014 WHICH CONFORMS TO THE  
MINIMUM STANDARDS FOR BOUNDARY SURVEYS IN  
ACCORDANCE WITH THE OHIO ADMINISTRATIVE CODE  
CHAPTER 8733-37.  
11/20/2014  
SCOTT J. CASEY, S.A.P.

ADJACENT CENTERLINE	INST.	INSTRUMENT
CHILLICOTHE ROAD 60'	S	RIGHT-OF-WAY
EUCLID-CHARDON ROAD 60'	S	RIGHT-OF-WAY
DISBURBED	P.O.B.	POINT OF BEGINNING
EAST	P.O.T.	POINT OF TARGET
ENCROACHES	S.F.	SQUARE FEET
LAKE COUNTY	VOL.	VOLUME
NORTH	RECORD OF MATS	WEST
DOCUMENT NUMBER	W.F.	WOOD FRAME

- 5/8" IRON PIN/IRON/SET AND CAPED "CASEY" IRON/STAMP
- 1" IRON PIPE FOUND AND USED ONLINE
- DRILL-HOLE SET
- RECORD
- CALCULATED
- MEASURED

REFERENCES USED:  
LAKE COUNTY GIS AND HISTORIC TAXMAPS  
REFERENCES AS SHOWN HEREON.