

PLAT OF SURVEY FOR BOB FLESHER FEBRUARY, 2006

31.9563 ACRES

SITUATED IN THE CITY OF KIRTLAND, COUNTY OF LAKE, AND STATE OF OHIO AND KNOWN AS BEING PART OF LOTS 92, 93, 100 AND 101, TRACT 3.

I HEREBY CERTIFY THAT I HAVE SURVEYED THE PREMISES AND PREPARED THIS MAP IN ACCORDANCE WITH THE PROVISIONS OF CHAPTER 4733.37 OF THE OHIO ADMINISTRATIVE CODE. DIMENSIONS ARE EXPRESSED IN FEET AND DECIMAL PARTS THEREOF. BEARINGS ARE BASED ON AN ASSUMED MERIDIAN AND ARE INTENDED TO INDICATE ANGLES ONLY, ALL OF WHICH I DECLARE TO BE CORRECT TO THE BEST OF MY KNOWLEDGE.

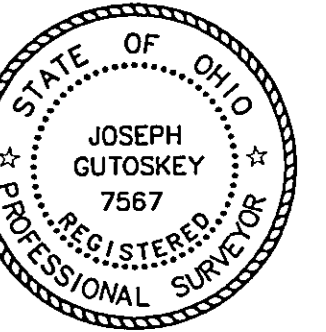

Joseph Gutoskey 2/06
JOSEPH GUTOSKEY, (P.S. No. 7567) DATE

NOTE: (PLAT 1930) REFERS TO ARCHIVED SURVEY OF SUBJECT PROPERTY AND MORE LANDS DATED AUGUST 15, 1930 PREPARED BY THE CLARK AND PIKE COMPANY FOR BESSIE MAY PIKE.

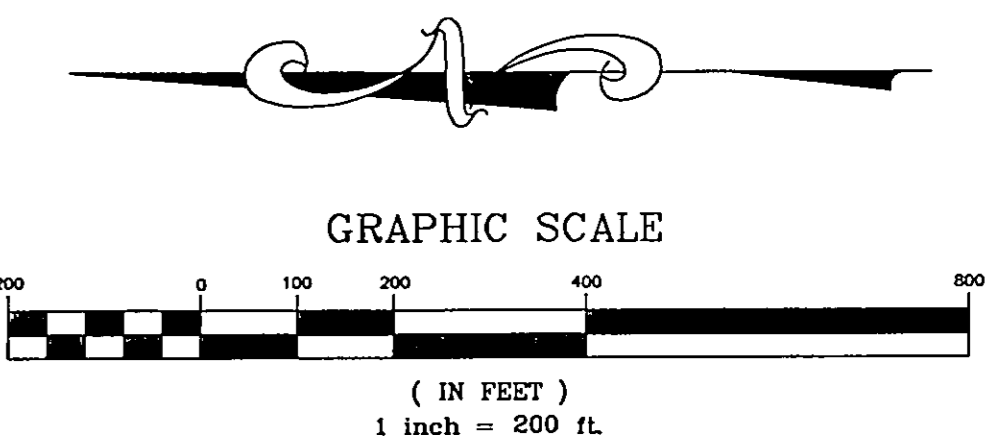
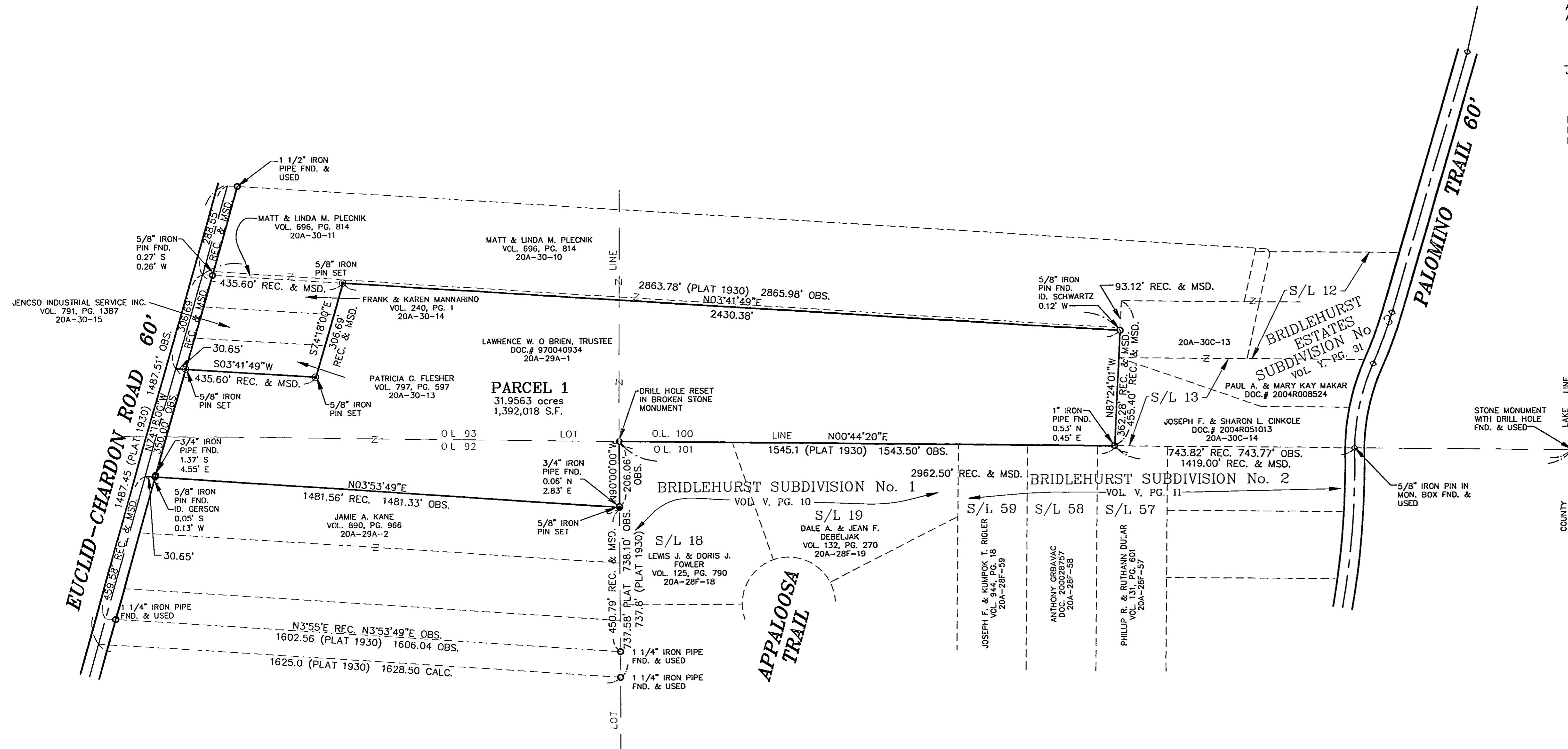

GUTOSKEY & ASSOCIATES INC.
Civil Engineers, Surveyors & Land Planners
17078 MUNN ROAD, SUITE 3 TEL (440) 543-6900
CHAGRIN FALLS, OHIO 44023 FAX (440) 543-7176