

SURVEY LEGEND:

- MON. BOX ASSEMBLY FOUND - REFER TO SURVEY
- STONE FOUND - REFER TO SURVEY
- IRON PIPE FOUND - REFER TO SURVEY
- IRON PIN FOUND - REFER TO SURVEY
- 5/8" IRON PIN SET "7388"

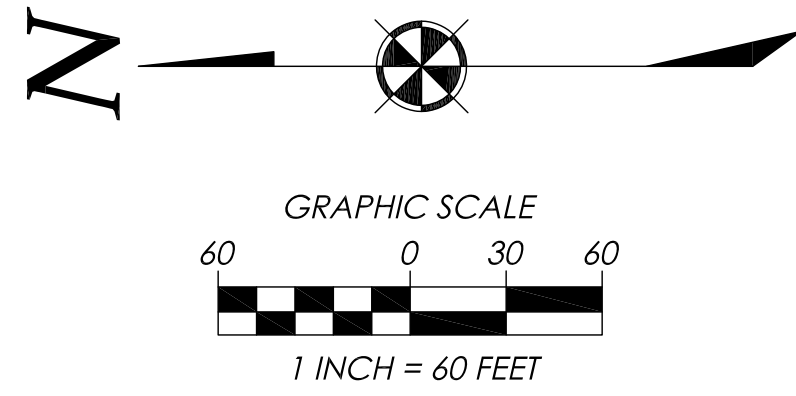

MINOR SUBDIVISION PLAT

Prepared for Edward J. Bradac & Carol A. Dolovacky-Bradac
of P.P.N.'s 20-A-020-B-00-001-0, 021 & 002

Situated in the City of Kirtland, County of Lake, and State of Ohio,
and further known as being part of Lot 80, Tract 3, Original Kirtland Township, Being
Township No. 9 in the 9th Range of Townships in the Connecticut Western Reserve.
October, 2020 Scale 1"=60'

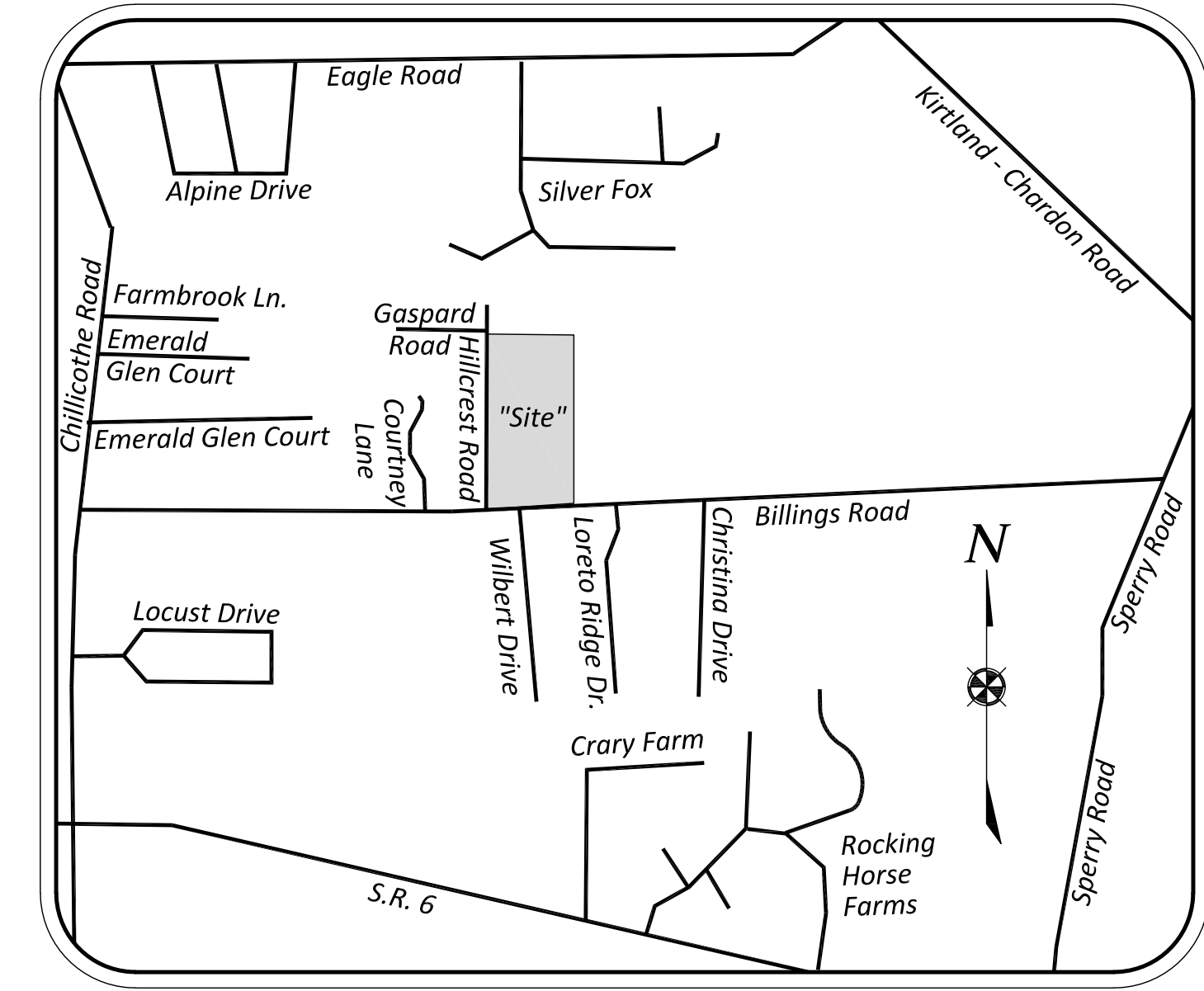

Vicinity Map

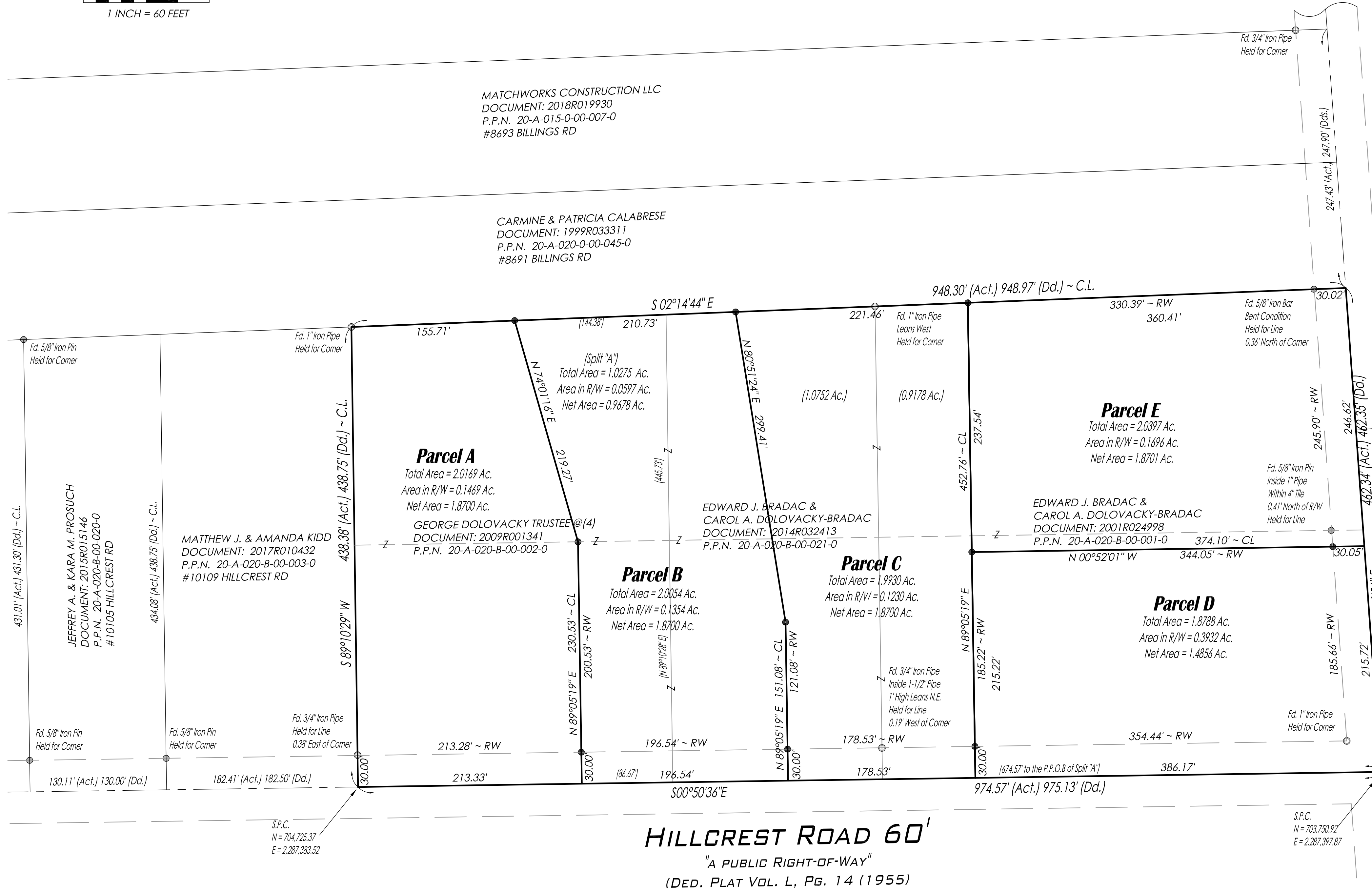

BOUNDARY CERTIFICATION:

I HEREBY CERTIFY THAT I HAVE SURVEYED THE PREMISES AND PREPARED THE ATTACHED PLAT IN ACCORDANCE WITH THE PROVISIONS OF CHAPTER 4733-37 OF THE OHIO ADMINISTRATIVE CODE. THE DIMENSIONS ARE IN FEET AND DECIMAL PARTS THEREOF, ALL OF WHICH ARE CORRECT TO THE BEST OF MY KNOWLEDGE AND BELIEF. IRON MONUMENTS OR PINS AS INDICATED WERE FOUND OR SET AS SHOWN HEREON. THE TERM CERTIFY AS USED IN THIS STATEMENT IS UNDERSTOOD TO BE THE PROFESSIONAL OPINION OF THE SURVEYOR WHICH IS FORMULATED ON HIS BEST KNOWLEDGE, INFORMATION AND BELIEF, AND AS SUCH, IT DOES NOT CONSTITUTE A GUARANTEE OR WARRANTY, EITHER EXPRESSED OR IMPLIED. THIS PLAT WAS PREPARED WITHOUT THE BENEFIT OF AN ABSTRACT OF TITLE AND IS SUBJECT TO ANY STATE OF FACTS REVEALED BY AN EXAMINATION OF THE SAME. ALL DIMENSIONS ARE BASED ON THE U.S. SURVEY FOOT DEFINITION. BEARINGS REFER TO THE OHIO STATE COORDINATE SYSTEM OF 1983 (NORTH ZONE) BASED ON THE ODOT CORS/VRS SYSTEM NAD83(2011) DATUM. ALL IRON PINS SET ARE 5/8 INCH DIAMETER BY 30-INCH-LONG REBAR WITH IDENTIFICATION CAP AS SHOWN HEREON (●).

Richard A. Thompson, Jr.
RICHARD A. THOMPSON, JR.
OHIO PROFESSIONAL SURVEYOR #7388
DATE: 10/30/20



DATE: 12/02/20
SCALE: HOR. 1"=60'
VERT. 1"=00'
FOLDER: Survey
FILENAME: Minor Subd. Plat
TAB: 01 - Minor Subd. Plat

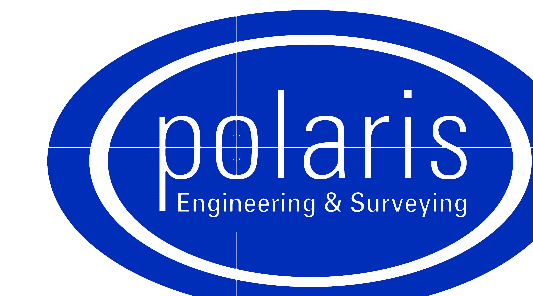

POLARIS ENGINEERING and SURVEYING, INC.
34600 CHARDON ROAD - SUITE D
WILLOUGHBY HILLS, OHIO 44094
(440) 944-4433 (440) 944-3722 (Fax)
www.polaris-es.com

CONTRACT No.	
19052	
SHEET	OF
01	01