

RESURVEY & COMBINATION OF LANDS

ALL THAT CERTAIN LANDS SITUATE IN LOTS 30, 31, 43 & 44, IN THE CITY OF KIRTLAND, TOWNSHIP NUMBER 9 NORTH, RANGE IX WEST, IN THE CONNECTICUT WESTERN RESERVE SURVEY, COUNTY OF LAKE, STATE OF OHIO. A RESURVEY & COMBINATION OF THE LANDS TO KIRTLAND BOARD OF EDUCATION, AS RECORDED IN DEED VOLUME 1114, PAGE 1187, VOLUME 168, PAGE 126, VOLUME 32, PAGE 283, VOLUME 688, PAGE 251, VOLUME 487, PAGE 18, VOLUME 1082, PAGE 1189, VOLUME 660, PAGE 233, VOLUME 139, PAGE 444 AND DOCUMENT NUMBER 980001624 IN THE OFFICE OF THE COUNTY RECORDER.

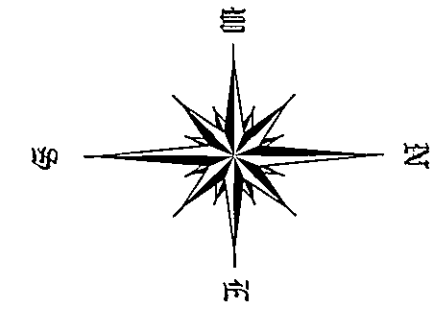

NAD 83
GRID NORTH ELEVATIONS ARE TO NAVD 88 DATUM

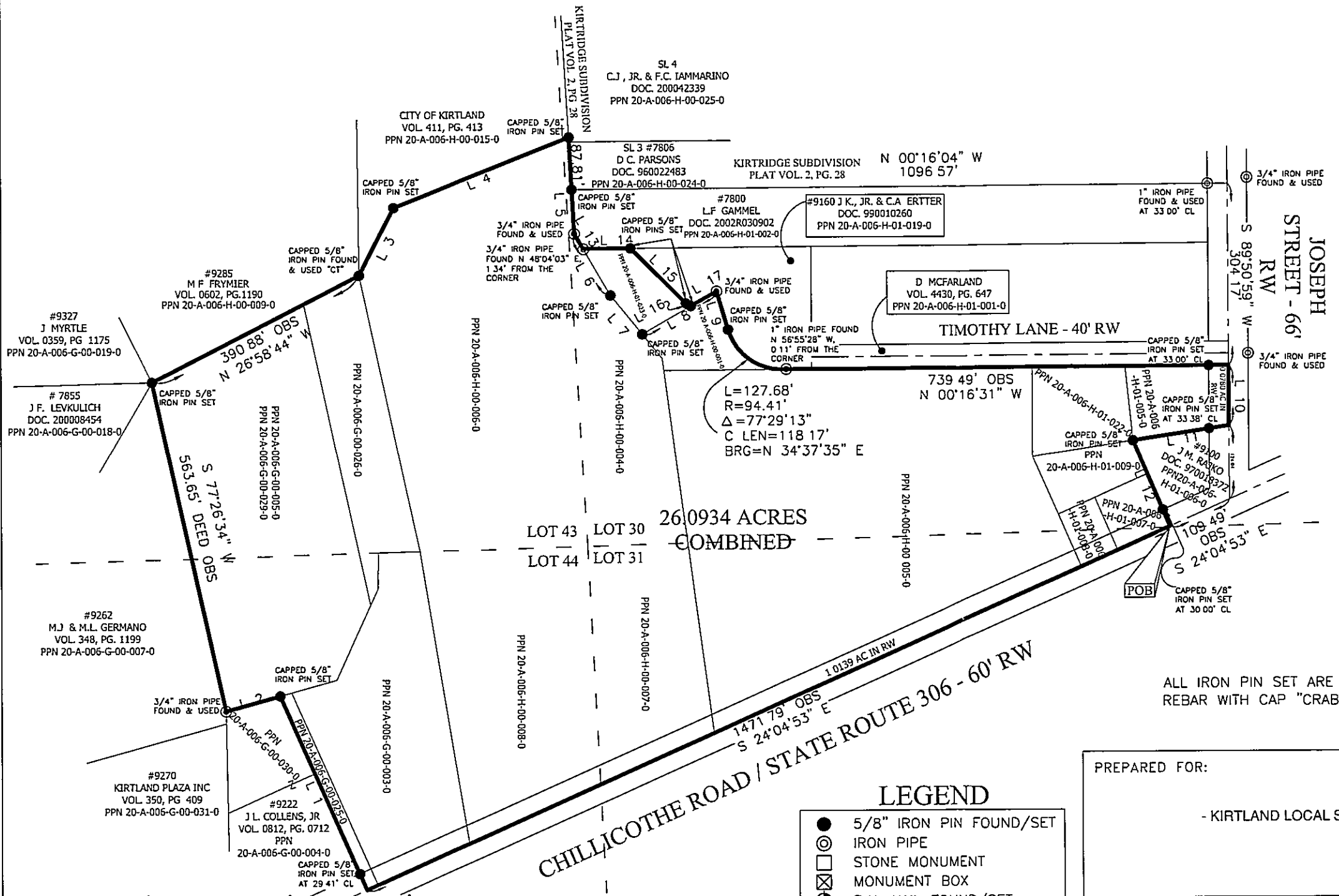

| LINE NO. | BEARING | DISTANCE |
|----------|---------------|----------------------------|
| L 1 | S 65°57'07" W | 355.10' OBS - 355 68' DEED |
| L 2 | S 15°25'58" E | 94.56' DEED OBS |
| L 3 | N 62°54'20" W | 127 33' OBS - 128.22' DEED |
| L 4 | N 21°41'04" W | 315.29' DEED MEAS |
| L 5 | N 86°53'56" E | 161.70' MEAS |
| L 6 | N 59°55'57" E | 119 59' OBS |
| L 7 | N 50°57'10" E | 83.83' OBS - 83 87' DEED |
| L 8 | N 29°35'32" W | 143.57' OBS - 143 78' DEED |
| L 9 | N 73°22'12" E | 66.74' OBS - 66.73' DEED |
| L 10 | N 89°50'59" E | 100.48' DEED OBS |
| L 11 | S 08°45'53" E | 162 31' DEED OBS |
| L 12 | N 67°06'50" E | 156 29' OBS |
| L 13 | N 59°55'57" E | 29 04' OBS |
| L 14 | N 00°16'04" W | 78.77' OBS |
| L 15 | N 45°01'16" E | 130.98' OBS |
| L 16 | N 30°06'34" E | 9.74' OBS |
| L 17 | N 29°35'32" W | 49.68' OBS |

THIS SURVEY WAS PERFORMED TO AN ACCURACY AS SET FORTH IN THE 2003 OHIO ADMINISTRATIVE CODE 4733-37

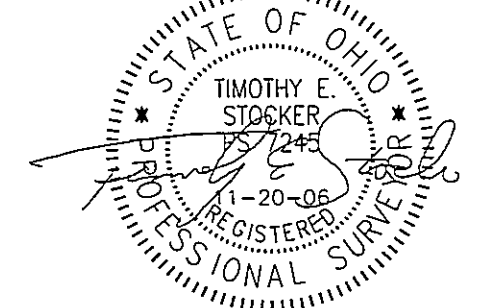

TIMOTHY E. STOCKER, P.S. 7245

ALL IRON PIN SET ARE 5/8" X 30" REBAR WITH CAP "CRABBS 7245".



SCALE: 1" = 200'
NOVEMBER 7, 2006
REVISED NOVEMBER 20, 2006

LEGEND

- 5/8" IRON PIN FOUND/SET
- ⊙ IRON PIPE
- STONE MONUMENT
- ⊗ MONUMENT BOX
- ⊙ P.K NAIL FOUND/SET
- DRILL HOLE FOUND
- CALC CALCULATED
- MEAS MEASURED
- OBS OBSERVED
- DEED DEED RECITED
- PLAT PLAT RECITED

REFERENCES

-DEEDS OF RECORD

| | | |
|---|--|--|
| PREPARED FOR: - KIRTLAND LOCAL SCHOOLS - | PROJECT NAME: RESURVEY AND COMBINATION OF LANDS | PROJECT ADDRESS: CHILLICOTHE ROAD KIRTLAND, OHIO |
| | PROJECT LOCATION LAKE COUNTY, OHIO | JOB NUMBER: 4107GRND BOUNDARY |
| FOR INQUIRIES CONCERNING THIS SURVEY CONTACT: CSS CRABBS' SURVEYING SERVICE P.O. BOX 908 PAINESVILLE, OHIO 44077 1-800-488-3968 | | CHK. T. STOCKER |
| | | DRN S LOVEJOY REV |
| | | PAGE 1 OF 1 |