

SITUATED IN THE CITY OF KIRTLAND, COUNTY OF LAKE AND STATE OF OHIO,
BEING PART OF ORIGINAL KIRTLAND TOWNSHIP LOT 44, TRACT 1.

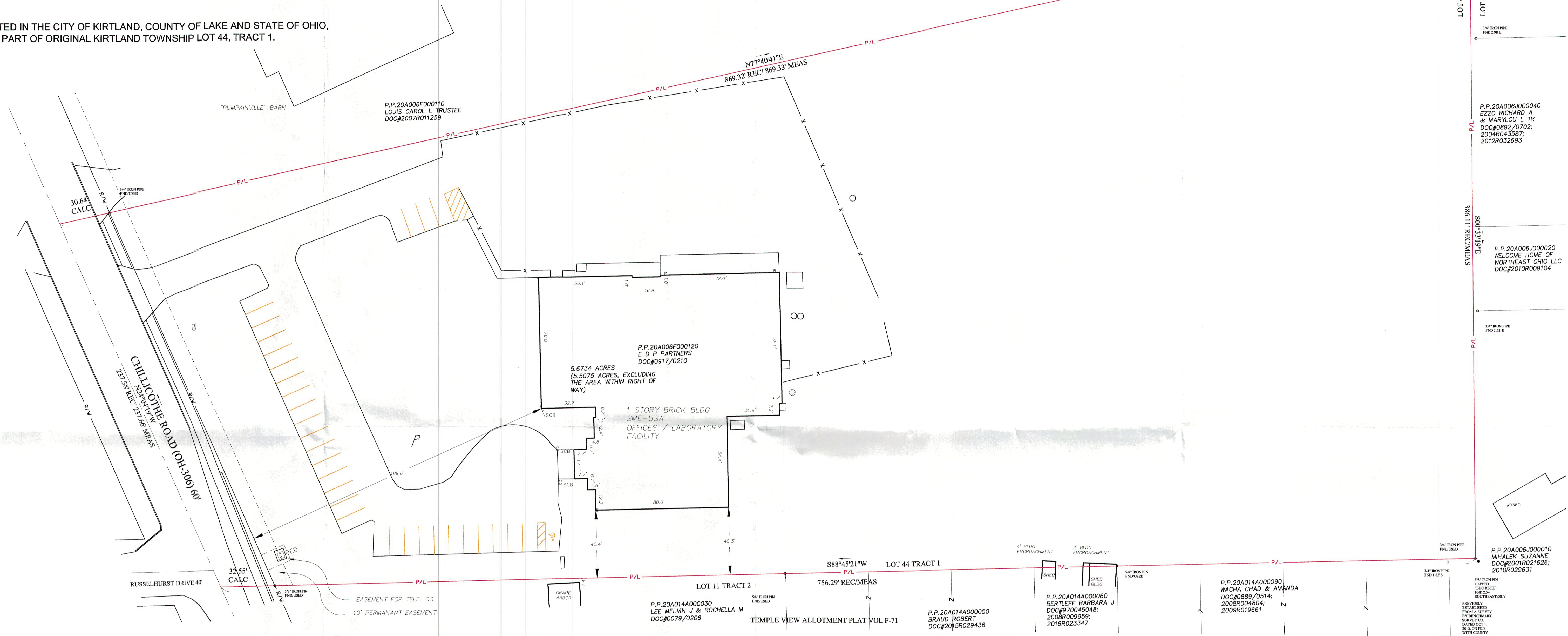

I hereby certify that this plat was prepared from a field survey made under my direct supervision. Monuments were found or set as indicated. Dimensions are expressed in feet and decimal parts thereof. Bearings refer to NAD 83, GEOID12B, ODOT VRS. All of which are correct to the best of my knowledge and belief. This plat was prepared in accordance with the provisions of Chapter 4733-37 of the Ohio Administrative Code.

Scott A. Smith SEPT 22, 2017
Scott A. Smith, P.S. # 7721

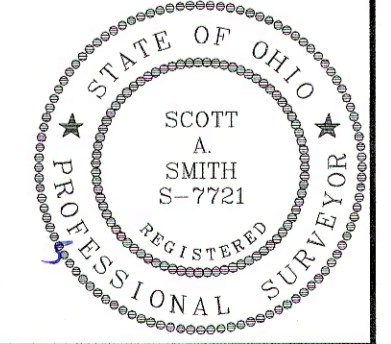

REV. No.	DATE	BY	CHKD

LAND DESIGN consultants
www.LDCinc.net
ENGINEERS PLANNERS SURVEYORS

9025 Osborne Drive Mentor, Ohio 44060
TEL: (440) 255-8485 (440) 951-LAND
(440) 354-8938 FAX: (440) 255-9575

PLAT OF SURVEY
KIRTLAND CITY-LAKE COUNTY - OHIO

DATE 2017-09-21
SCALE: HOR. 1"=30'
VERT. _____
FILENAME SURVEY
COMPUTER S:
TAB NAME PLAT

9375 CHILLICOTHE ROAD
KIRTLAND OH, 44094

SHEET 1 OF 1
CONTRACT No. SMEUS1-1701