

DAVID C. & JANICE M METCALF  
 25-A-008-0-00-023-0  
 VOL 792 PG 442

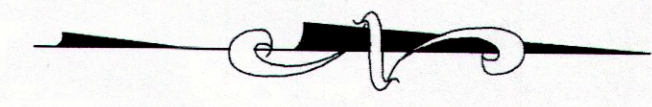

NOTES:  
 REFERENCE OF SURVEY:  
 1. "THE MCFARLAND ALLOTMENT NO. 1" PLAT VOL D PG 24 LAKE COUNTY PLATS  
 2. PLAT OF SURVEY BY C.W. COURTNEY, FOR KIRTLAND REALTY CO., SEPT 1927.  
 ALL IRON PINS SET ARE 5/8" X 30" REBAR, CAPPED BABCOCK #6528.

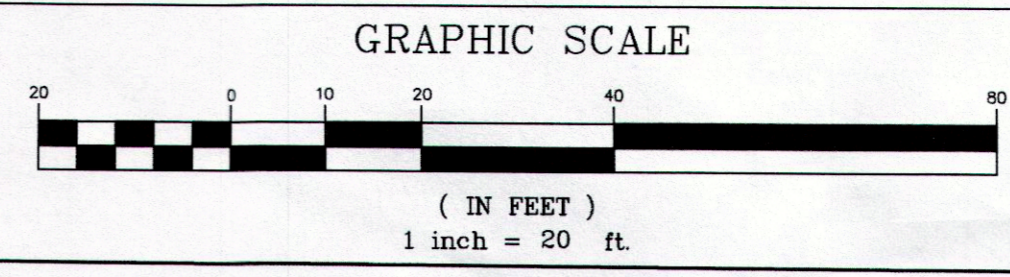
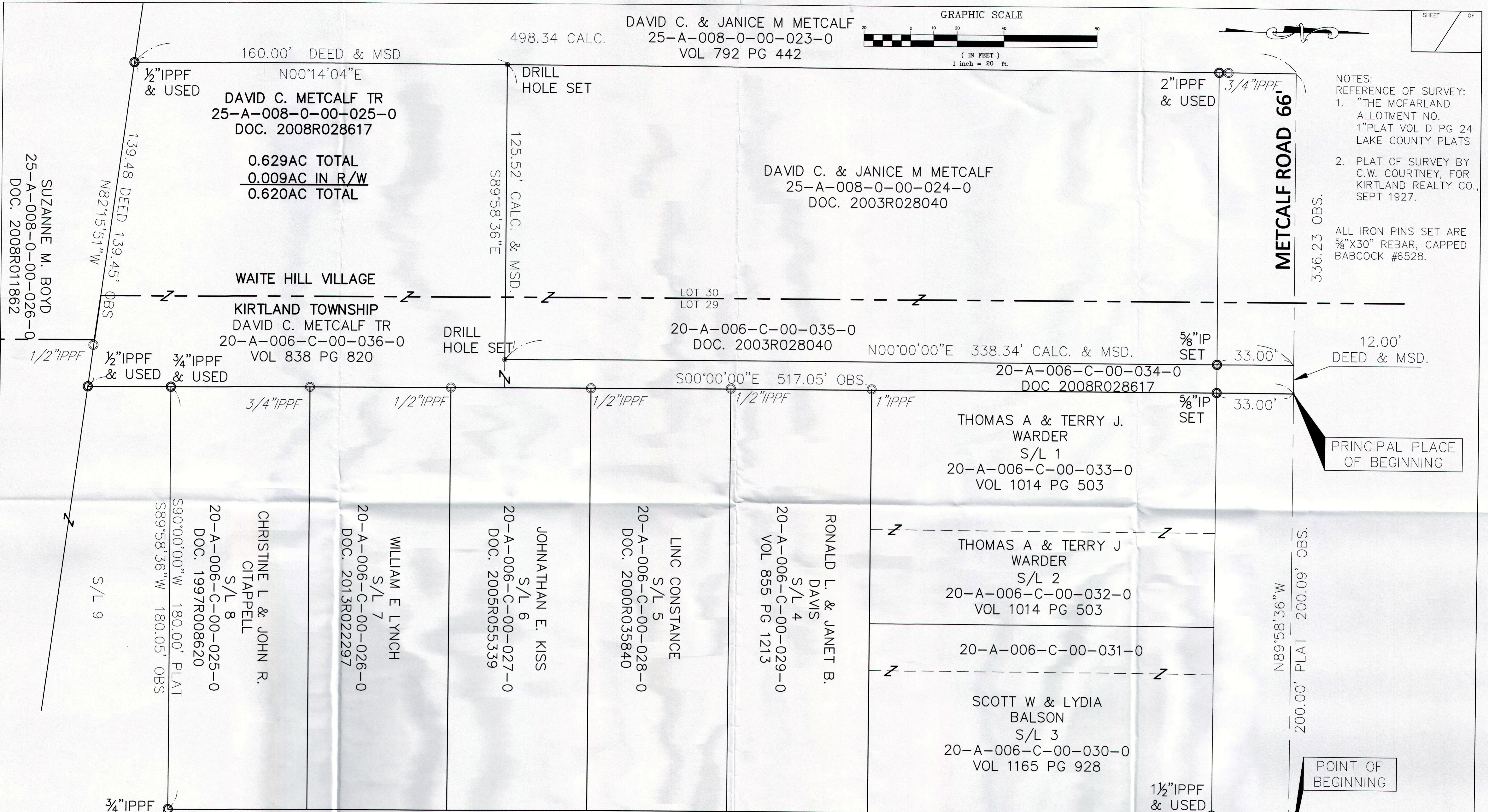

BEARINGS ARE BASED UPON THE CENTERLINE OF ELM STREET BEING N00°00'00"W, AS PER LAKE COUNTY PLAT RECORD VOL. D, PG 24 (COMBINATION AND RE-DESCRIPTION OF PP# 20-A-006-C-00-034-01, PP# 20-A-006-C-00-036-0, PP# 25-A-008-0-00-025-0)

I, WILLIAM C. BABCOCK, P.S. #6528, DO HEREBY CERTIFY THAT THE SURVEY PERFORMED IS PURSUANT TO THE STATE OF OHIO ADMINISTRATIVE CODE STANDARDS SET FORTH AS PER ARTICLE NUMBER 4733-3-01, REGISTERED PROFESSIONAL SURVEYOR

*William C. Babcock* 5/5/14  
 WILLIAM C. BABCOCK, P.S. #6528 DATE:

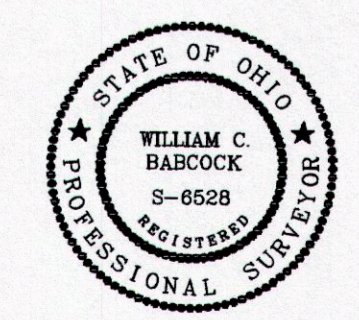
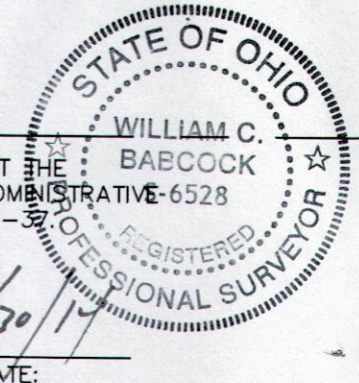

REV NO.	DESCRIPTION	DATE	BY	CHK'D

TOTAL CALCULATED ACRES OF LAND, LOCATED IN THE TOWNSHIP OF KIRTLAND = 0.249 AC.  
 TOTAL CALCULATED ACRES OF LAND, LOCATED IN THE VILLAGE OF WAITE HILL = 0.380 AC.  
 TOTAL CALCULATED ACRES OF LAND = 0.629 AC.

**BABCOCK LAND SURVEYORS**  
 SURVEYORS & LAND PLANNERS  
 PAINESVILLE OHIO 44077  
 babcocklandsurveyors@yahoo.com

DATE: 5/5/14  
 DESIGN BY: W.B.  
 DRAWN BY: B.P.  
 APPROVED BY: W.B.  
 CREW CHIEF: R.B.

PLAT OF SURVEY FOR DAVID & JANET METCALF  
 9005 METCALF ROAD  
 LOT No. 29,30 - TRACT No. 1  
 WAITE HILL VILLAGE / KIRTLAND TOWNSHIP LAKE COUNTY STATE OF OHIO

SCALE: 1"=20'
JOB No. 14-17
SHEET 1 OF 1