

**PLAT OF SURVEY  
CONSOLIDATION OF LANDS  
(PN. 19-A-094-A-00-011-0 CONSOLIDATED WITH PN. 19-A-094-A-00-012-0)  
MENTOR-ON-THE-LAKE, OHIO**

Situated in the City of Mentor on the Lake, County of Lake, State of Ohio and known as being a part of Lot 1, Tract 12 of Original Mentor Township

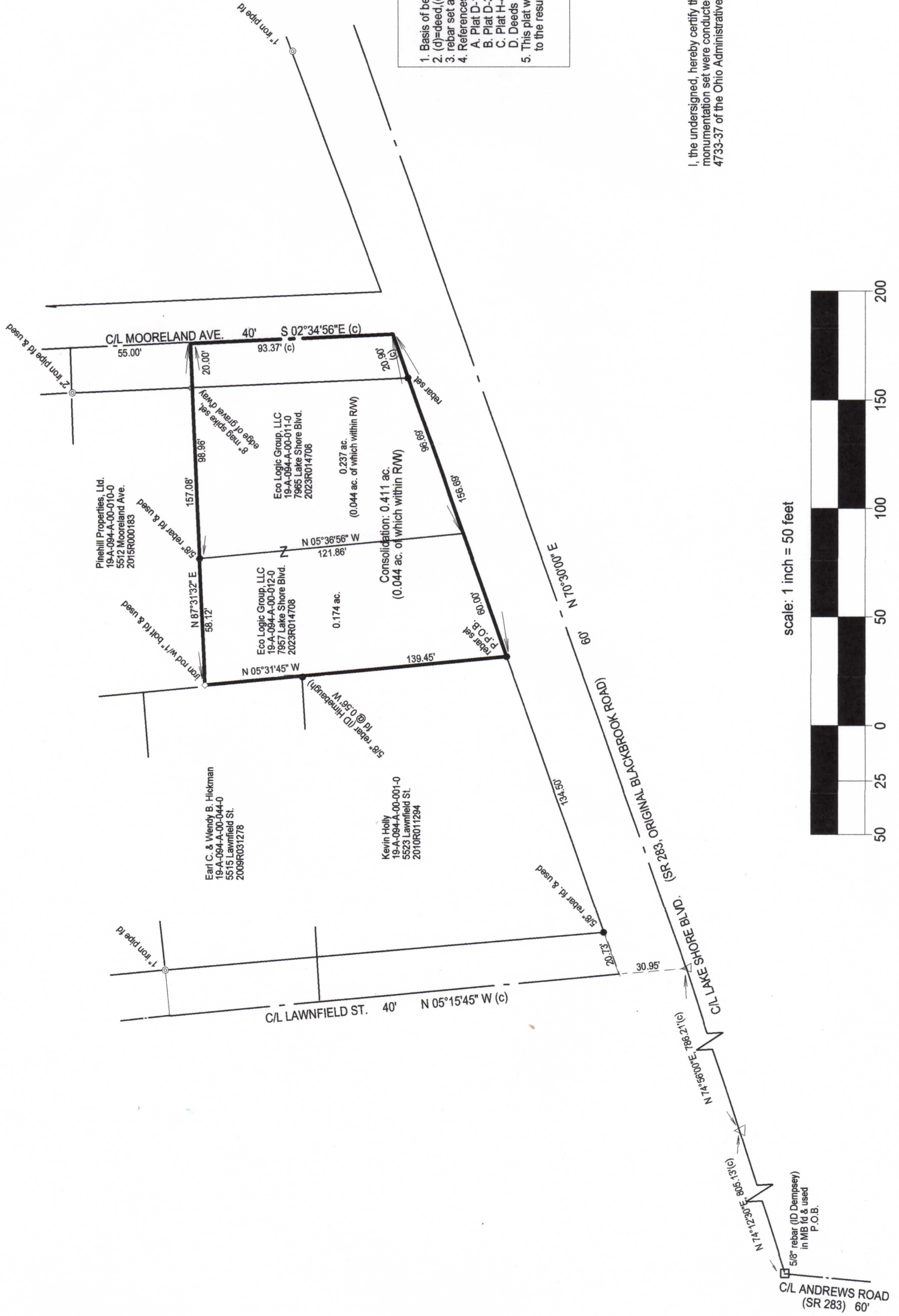
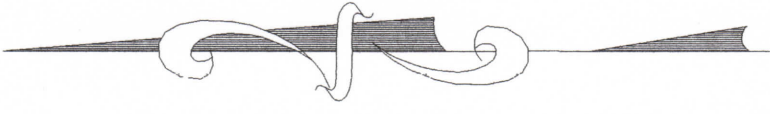

**Notes:**

1. Basis of bearings: C/L Lake Shore Blvd. N 70°30'00"E.
2. (d)=deed, (c)=calculated, (m)=measured
3. rebar set are 5/8" x 30" rebar with "Harrison 7002" survey cap
4. References
  - A. Plat D-11, The Fifth Salida Subdivision.
  - B. Plat D-32, The Ninth Salida Subdivision.
  - C. Plat H-49 Established location of Blackbrook Road dated Sept. 25, 1930.
  - D. Deeds of record
5. This plat was prepared without benefit of a title examination and is subject to the results that an independent title examination might reveal.



I, the undersigned, hereby certify that the boundary survey represented on this plat and the monumentation set were conducted in accordance with the specifications set forth in Chapter 4733-37 of the Ohio Administrative Code. Surveyed January, 2024.

*Douglas T. Harrison*  
PS-2-14-24

Douglas T. Harrison, P.S.  
Registered Surveyor No. 7002, State of Ohio,  
for  
HARRISON SURVEYS, LLC  
236 Burton Street, Fairport Harbor, Ohio 44077  
Ph/text 440.477.9525  
Email Harrisonsurveysllc@gmail.com

scale: 1 inch = 50 feet

