

LEGEND

I.Pin Set	Iron Pin W/Cap
I.Pin	Iron Pin
I.Pipe	Iron Pipe
Mon	Monument
Fnd.	Found
D.	Dead
R/Rac	Record
M/Msd	Measured
O/Obs	Observed
C/Calc	Calculated
Act.	Actual
U.	Used
D.R.	Dead Record
O.R.	Official Record
C.L. C/L	Centerline
Enc.	Encroachment
Clr.	Clear

SURVEYOR CERTIFICATION

I HEREBY CERTIFY THAT I HAVE SURVEYED THE PREMISES AND PREPARED THE ATTACHED PLAT IN ACCORDANCE WITH THE PROVISIONS OF CHAPTER 4733-37 OF THE OHIO ADMINISTRATIVE CODE AND THE DIMENSIONS OF THE LOTS AND ROAD ARE IN FEET AND DECIMAL PARTS THEREOF, ALL OF WHICH ARE CORRECT TO THE BEST OF MY KNOWLEDGE AND BELIEF. IRON MONUMENTS OR PINS AS INDICATED WERE FOUND OR SET AS SHOWN HEREON.

D. Laux 01-13-06
 DANIEL LAUX P.S. #7087 DATE

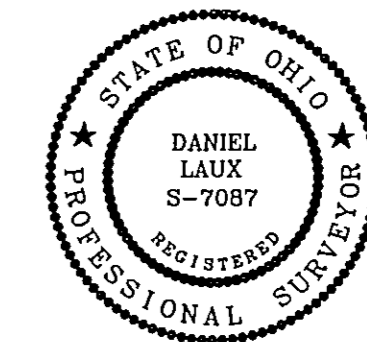

BASIS OF BEARINGS

C/L of Walnut Street N00°36'04"W (Assumed)

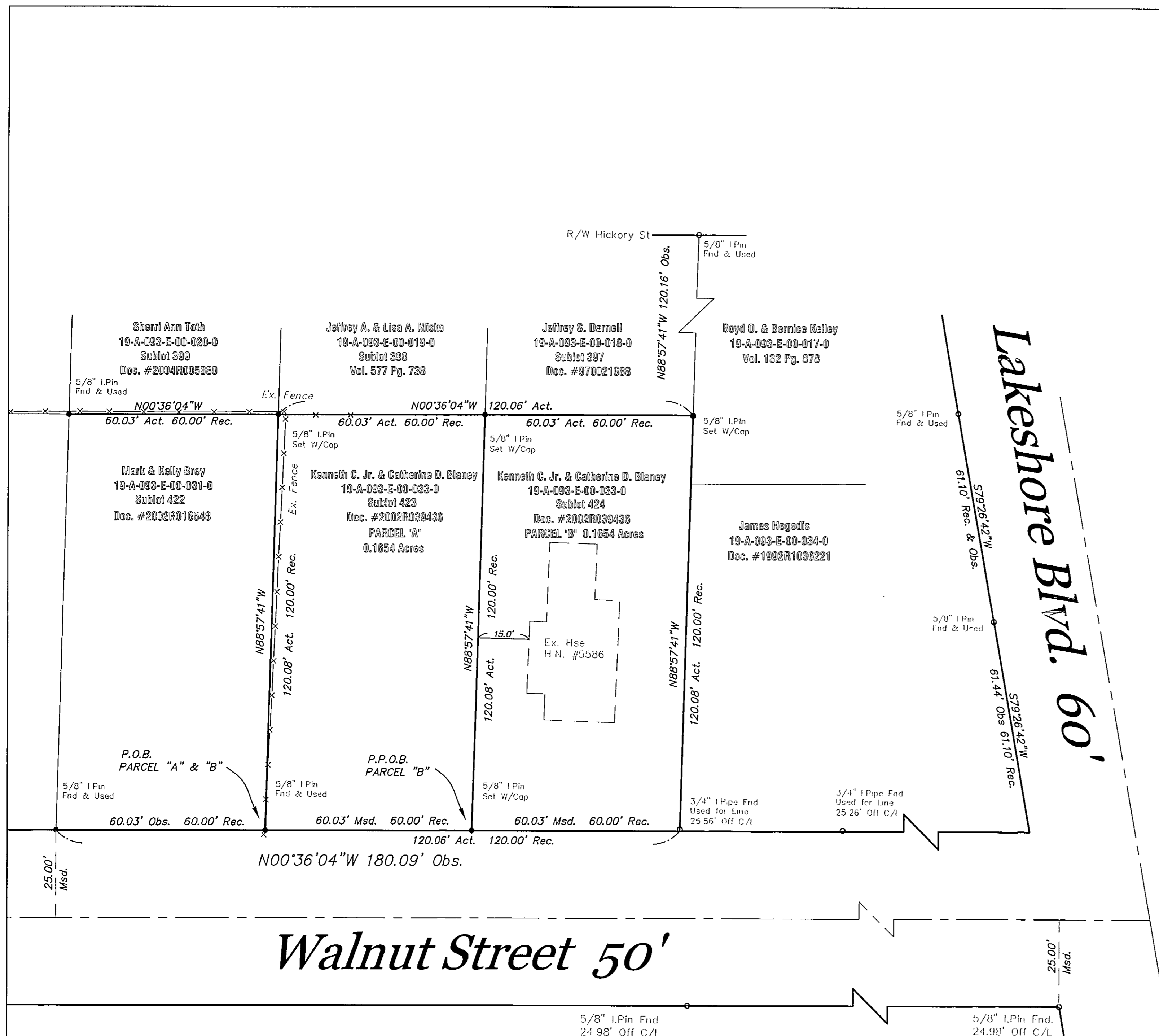

REV. No.	DATE	BY	CHK'D
001	01/13/2006	DL	

DATE: 11/18/2005
 SCALE: HOR. 1"=20'
 VERT. none
 FILENAME: Lot Split
 TAB:
 COMPUTER: FS
 CREW CHIEF: DL

Sublot 423 & 424
 THE EIGHTH SALIDA SUB-DIVISION
 Situated in the City of Mentor on the Lake, County of Lake and the State of Ohio and known as being part of Original Mentor Township Lot Nos. 7, Tract No.16 and part of the Eighth Salida Sud-Division as shown by the recorded plat of said allotment in Volume D of Maps, Page 10 of the Lake County Map Records.
 CITY OF MENTOR on the LAKE - LAKE COUNTY - OHIO

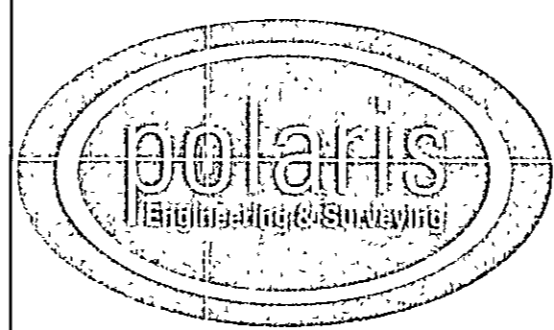

POLARIS ENGINEERING & SURVEYING, INC.
 34600 CHARDON ROAD - SUITE D
 WILLOUGHBY HILLS, OHIO 44094
 (440) 944-4433 (440) 944-3722 (Fax)
 www.polaris-es.com

Lot Split Survey
 Prepared For:
Ken & Catherine Blaney
 P.P.N. 19-D-093-E-00-033-0

CONTRACT No.	
05888	
SHEET	OF
1	1