

LOT SPLIT AND LOT CONSOLIDATION PLAT

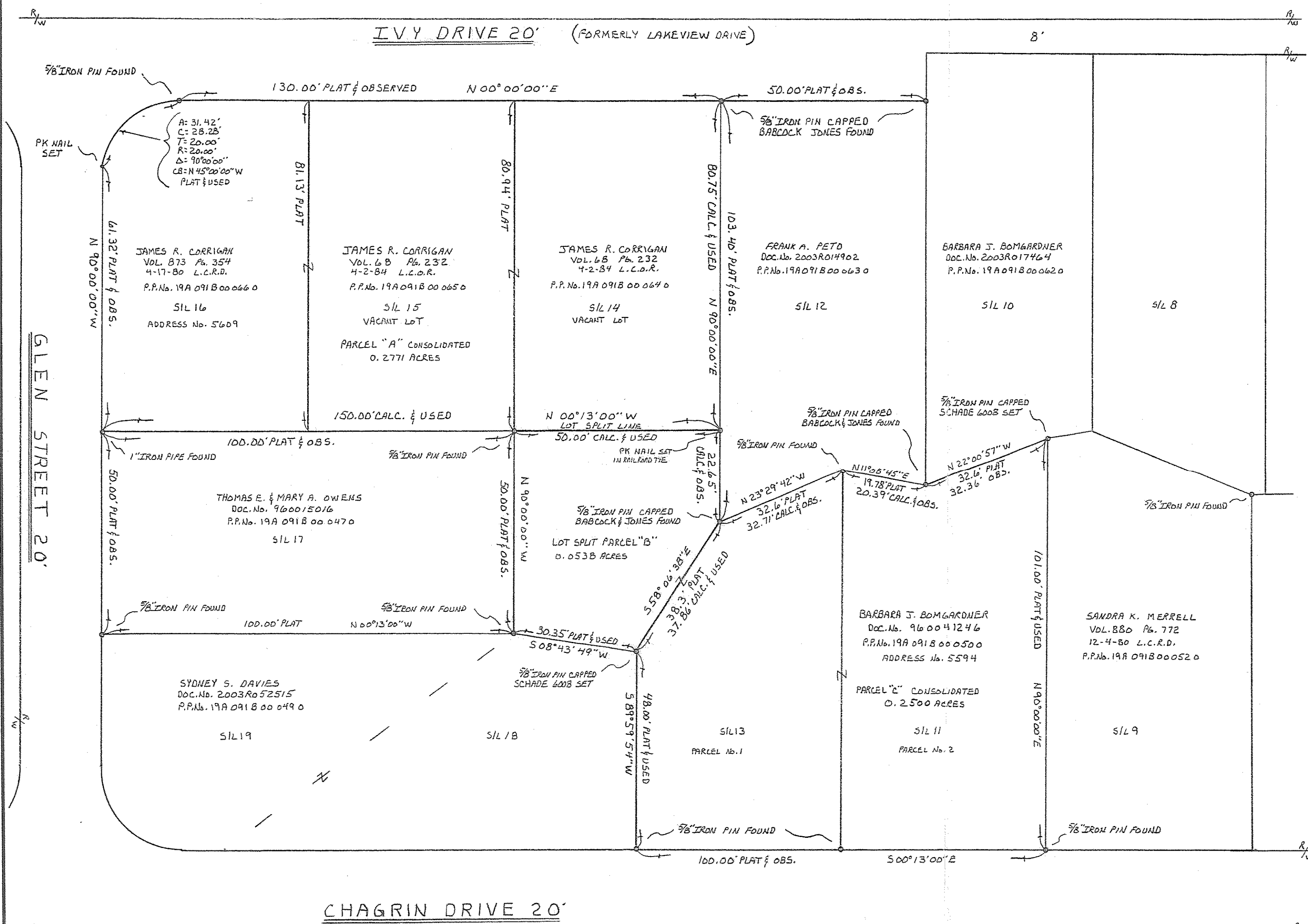

I, HEREBY CERTIFY THAT I HAVE MADE THIS SURVEY ON THE GROUND AND THAT THIS PLAT REPRESENTS GRAPHICALLY, IN SO FAR AS IS POSSIBLE, THE RESULTS OF SAID SURVEY MADE IN ACCORDANCE WITH PROVISIONS OF ARTICLE 4733-37 OF THE OHIO ADMINISTRATIVE CODE IS THE BEST OF MY KNOWLEDGE, INFORMATION AND BELIEF.

Willard F. Schade Jr. 6008 4-6-06
 WILLARD F. SCHADE JR. PROFESSIONAL SURVEYOR No. 6008 DATE

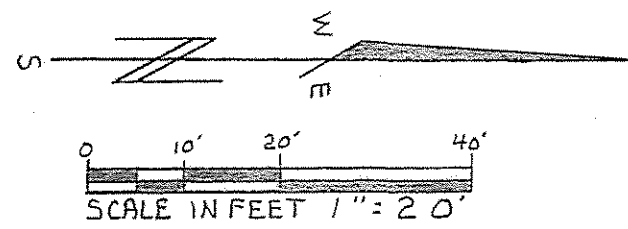
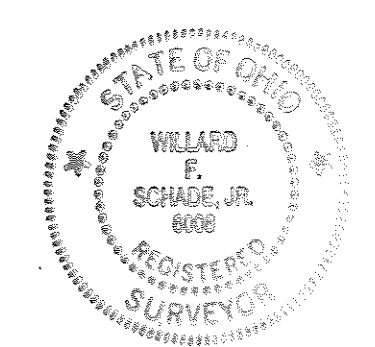

CHARLES A. LOSEY'S SUBDIVISION
 VOL. E PG. 8
 LAKE COUNTY RECORD OF PLATS
 ORIGINAL MENTOR TOWNSHIP
 LOT No. 6, TRACT No. 16

SCHADE SURVEYING COMPANY		
4043 ERIE STREET WILLOUGHBY, OHIO 44094 440 951-6454		
SCALE: 1" = 20'	APPROVED BY	DRAWN BY FJM
DATE: 4-4-2006		PK 122 DISK CHAGRIN.ZAK
LOT SPLIT FROM CORRIGAN TO BOMGARDNER		
LOT CONSOLIDATION FOR CORRIGAN AND BOMGARDNER		
5594 CHAGRIN DRIVE AND 5609 IVY DRIVE MENTOR ON THE LAKE LAKE COUNTY, OHIO LOT No. 6 TRACT No. 16		DRAWING NUMBER 06-1721