

16C-81H-15

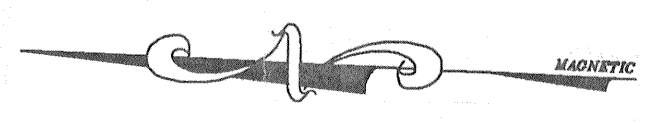

MENTOR SHORE ESTATES SUBDIVISION NO. 1
PLAT VOL. L, PAGE 100

S/L 6
VIRGINIA BONDRA TRUSTEE
PP#16-C-082-M-00-008-0
DOC#980003330

S/L 7
LEVADAL WILLIAMS
PP#16-C-082-M-00-009-0
DOC#200206639

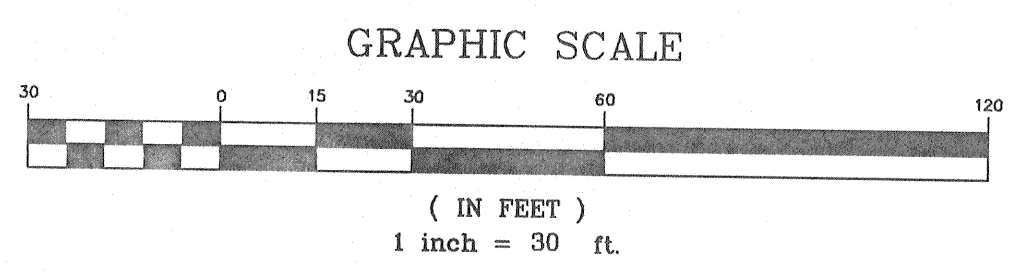
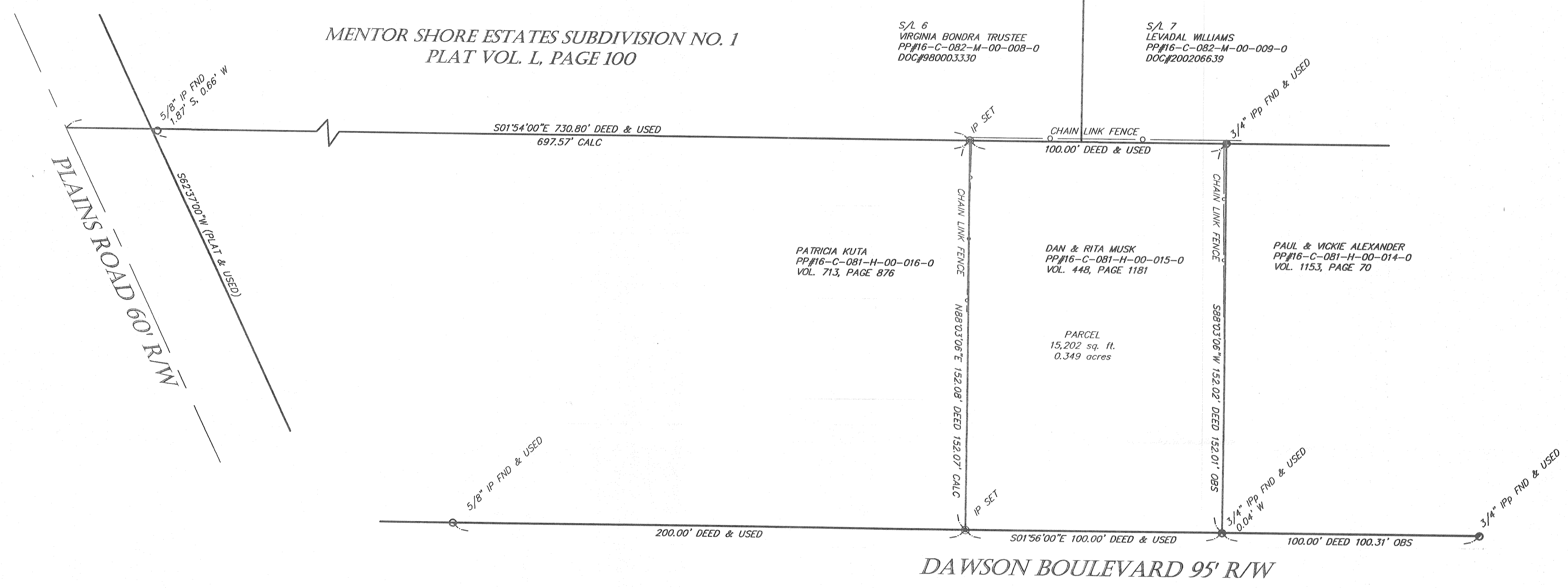

BEARINGS ARE TO AN ASSUMED MERIDIAN
AND ARE USED TO DENOTE ANGLES ONLY

ALL IRON PINS SET ARE
5/8" x 30" REBAR CAPPED #7431



I CERTIFY THAT I HAVE SURVEYED
THE PREMISES AND PREPARED THE
SURVEY MAP IN ACCORDANCE WITH
THE PROVISIONS OF CHAPTER 4733-37
OF THE OHIO ADMINISTRATIVE CODE.

Ralph Gromley
RALPH GROMLEY DATE 4/25/05
REG. SURVEYOR #7431

REFERENCES:
MENTOR SHORE ESTATES SUBDIVISION NO. 1
PLAT VOLUME L, PAGE 100
DAWSON BOULEVARD PLAT
PLAT VOLUME I, PAGE 73

NO.	DATE	DESCRIPTION	BY

BOUNDARY SURVEY FOR
DAN & RITA MUSK
ORIGINAL DEED VOLUME 448, PAGE 1181
PART OF LOT 5, TRACT 13
CITY OF MENTOR, LAKE COUNTY
STATE OF OHIO
APRIL 25TH, 2005

38879 MENTOR AVENUE, SUITE A
WILLOUGHBY, OHIO 44094
440-602-9071

FAX 602-9401

ENGINEERING and SURVEYING
Civil Engineering · Land Surveying

HORIZ. SCALE: 1" = 30'	VERT. SCALE:
DRAWN BY: CL	DATE: 4/25/05
CHECKED BY: RWG	DRAWING NO.: 151672
JOB NO.: 151672	SHEET 1 OF 1