

PLAT OF SURVEY AND CONSOLIDATION FOR MARIO DESTEFANO

Situated in the City of Mentor, County of Lake, State of Ohio and known as being part of Lot 9, Tract 13 of Original Mentor Township

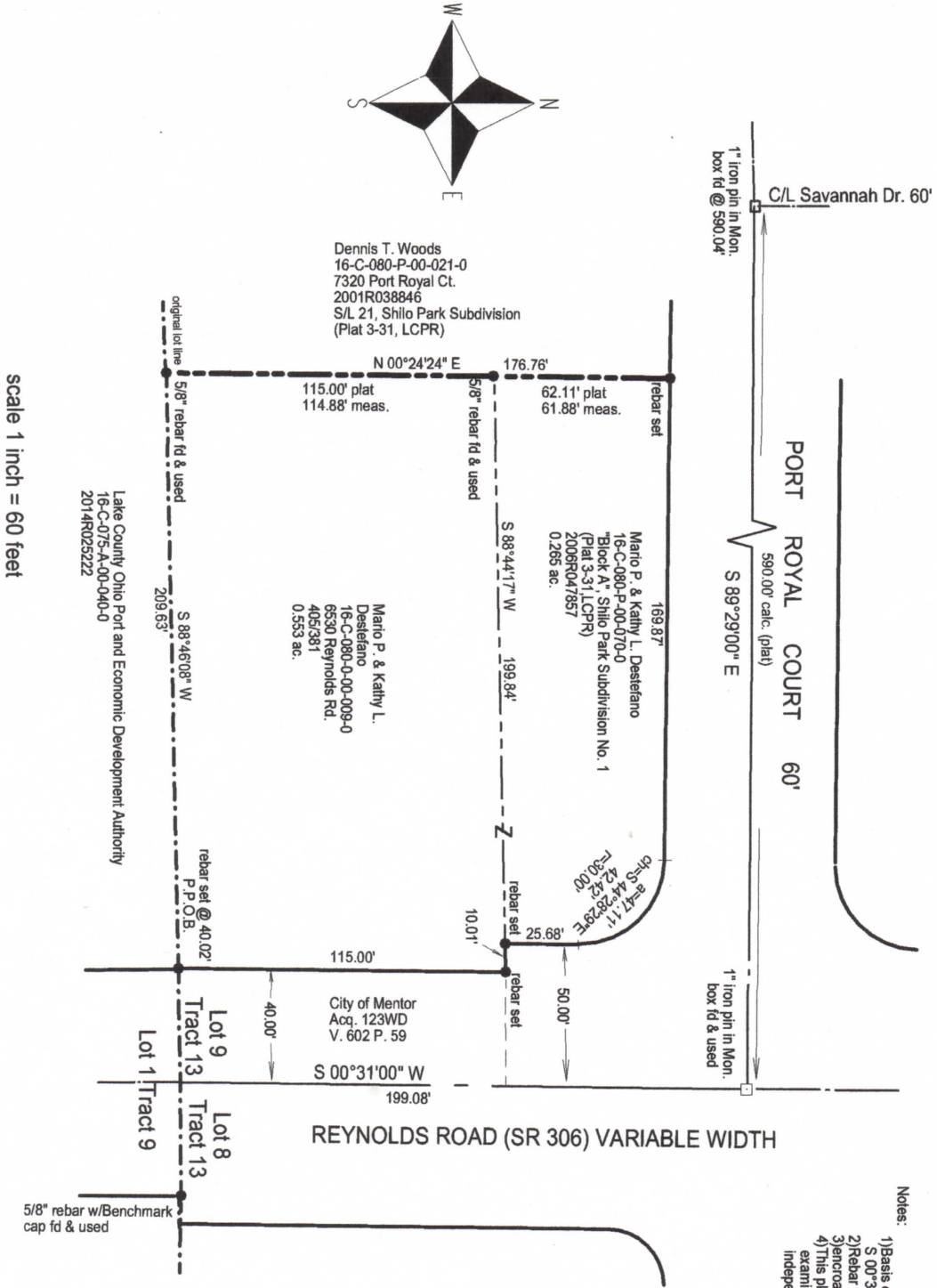

- Notes:
- 1) Basis of bearings = C/L Reynolds Road S 00°31'00" W.
 - 2) Rebar set = 5/8" x 30" rebar w/ HARRISON 7002" cap. 3) encroachments noted: none
 - 4) This plat was prepared without benefit of a title examination and is subject to the results that an independent title examination may reveal.

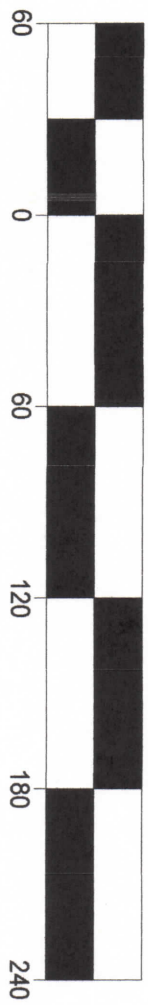

I, the undersigned, hereby certify that the boundary survey represented by this plat and all monumentation set was conducted in accordance with the specifications set forth in Chapter 4733-37 of the Ohio Administrative code. Surveyed May, 2020.

Douglas T. Harrison
 DOUGLAS T. HARRISON
 REGISTERED SURVEYOR
 Date 7/002
 Registered Surveyor No. 7002, State of Ohio, for HARRISON SURVEYS, LLC
 236 Burton St., Fairport Harbor, Ohio 44077
 Ph 440.477.9525
 Email Harrisonsurveysllc@gmail.com