

Sketch to Accompany Legal Descriptions Prepared for Dr. Bradley Kmentt (Exhibit A)

SITUATED IN THE CITY OF MENTOR, COUNTY OF LAKE AND STATE OF OHIO, KNOW AS BEING PART OF ORIGINAL MENTOR TOWNSHIP LOT NUMBER 6, TRACT NUMBER 8

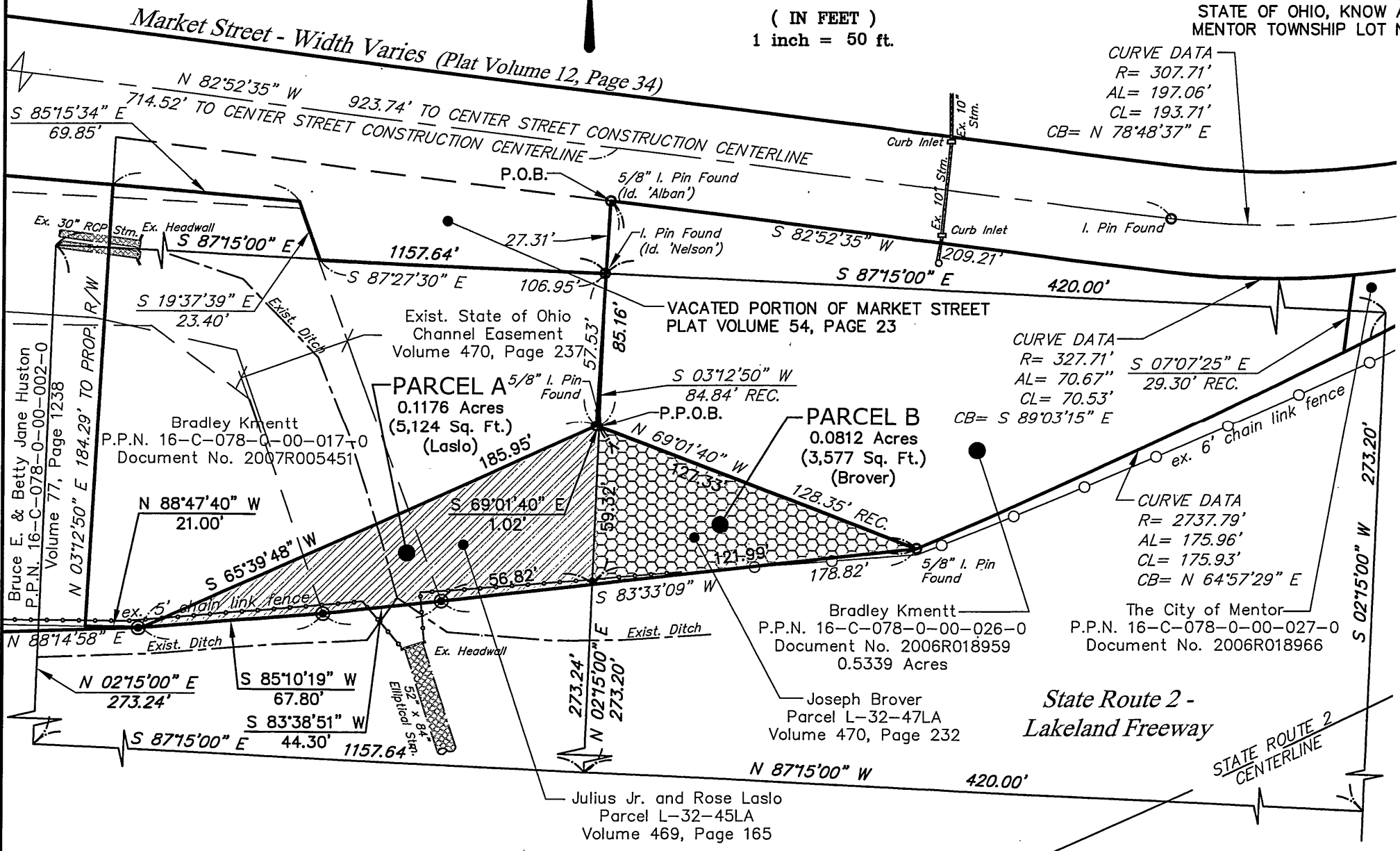

BASIS OF BEARINGS

BEARINGS ARE BASED ON THE CENTERLINE OF MARKET STREET AS RECORDED IN DOCUMENT NO. 2006R018959 OF THE LAKE COUNTY RECORDS.

LEGEND

- PROPERTY TO BE ACQUIRED FROM JULIUS JR. & ROSE LASLO (PARCEL A)
- PROPERTY TO BE ACQUIRED FROM JOSEPH BROVER (PARCEL B)
- VACATED PORTION OF MARKET STREET



Daniel Laux

DANIEL LAUX P.S.7087

REV. No.	DATE	BY	CHKD.	DATE: 3/19/2007
				SCALE: HOR. 1"=100'
				VERT. N/A
				FILENAME: 06-078-0-00-026-0
				COMPUTER: J.M.L.
				CREW CHIEF:

SKETCH TO ACCOMPANY LEGAL DESCRIPTIONS PREPARED FOR DR. BRADLEY KMENTT
CITY OF MENTOR - LAKE COUNTY - OHIO



POLARIS ENGINEERING & SURVEYING, INC.
34600 GARDON ROAD - SUITE D
WILLOUGHBY HILLS, OHIO 44094
(440) 944-4433 (440) 944-3722 (Fax)
www.polaris-es.com

EXHIBIT A		CONTRACT No.
		06160
SHEET	OF	
1	1	