

GRAPHIC SCALE



( IN FEET )  
1 inch = 50 ft.

**Plat of Boundary Survey**  
**PPN 16-C-076-A-00-019-0**

**Part of Lot 1, Tract 9, Township 10 North,  
Range 9 West of the Connecticut Western Reserve  
City of Mentor, Lake County, State of Ohio**  
**July 2007 Scale 1"=50'**

**Reynolds Road a.k. S.R. 306 80'**  
**"a public right-of-way"**

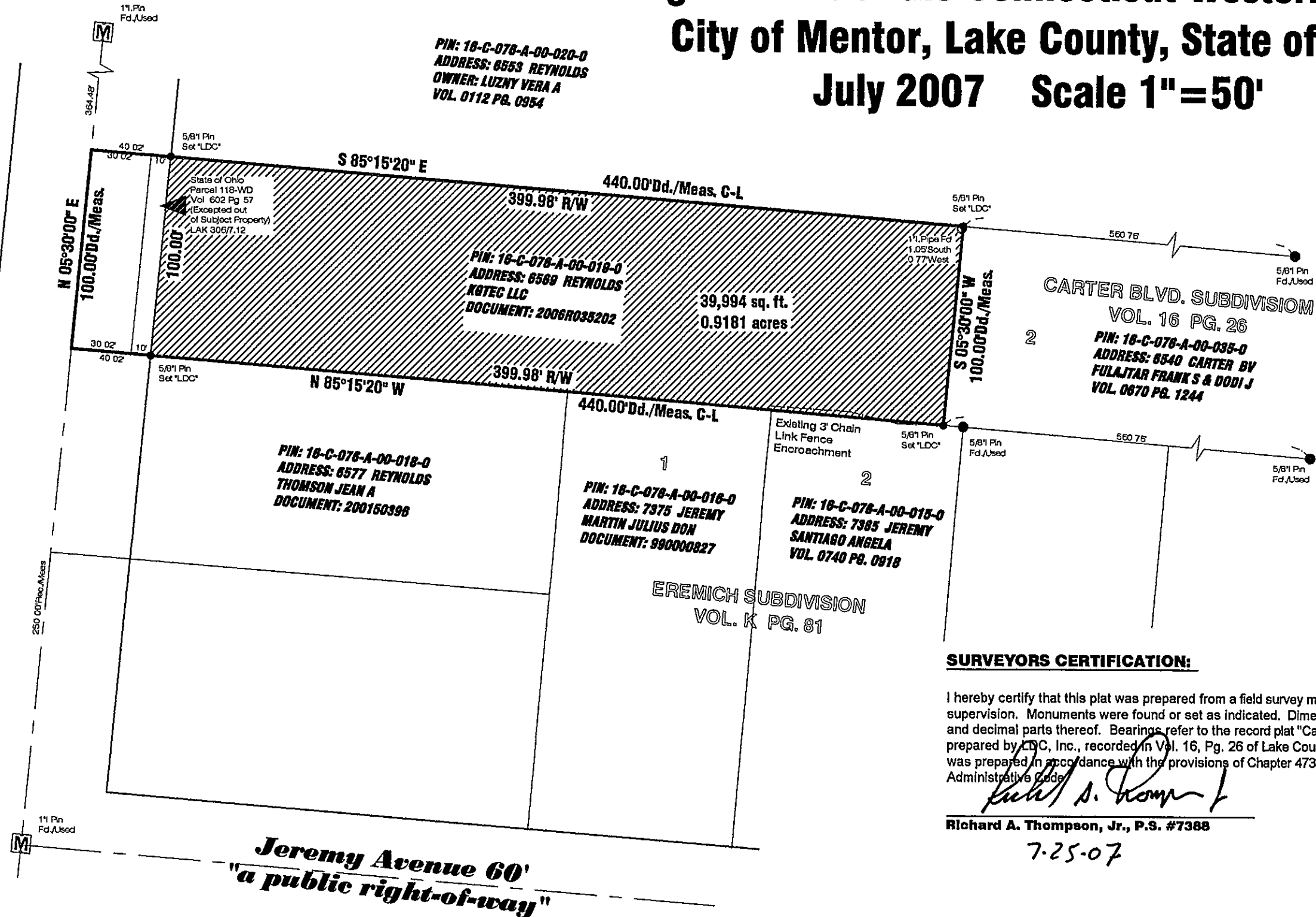

**SURVEYORS CERTIFICATION:**

I hereby certify that this plat was prepared from a field survey made under my direct supervision. Monuments were found or set as indicated. Dimensions are expressed in feet and decimal parts thereof. Bearings refer to the record plat "Carter Blvd. Subdivision" prepared by LDC, Inc., recorded in Vol. 16, Pg. 26 of Lake County Plat Records. This plat was prepared in accordance with the provisions of Chapter 4733-37 of the Ohio Administrative Code.

*Richard A. Thompson, Jr.*

Richard A. Thompson, Jr., P.S. #7388

7-25-07

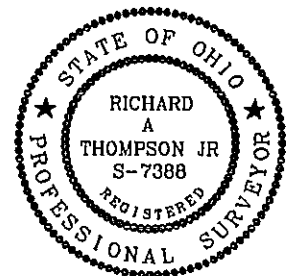

**LAND DESIGN consultants**  
www.ldcinc.net  
ENGINEERS PLANNERS SURVEYORS  
8585 East Avenue Mentor, Ohio 44060  
TEL: (440) 255-9483 (440) 951-LAND  
(440) 854-8838 FAX: (440) 255-8575

DATE 7/24/07  
SCALE HOR. 1"=50'  
VERT. 1"=50'  
FILENAME BOUNDARY  
COMPUTER S  
TAB NAME BOUNDARY

Plat of Survey  
PPN 16C-76A-19  
Mentor - Lake County - Ohio

SHEET 1 OF 1  
CONTRACT No.  
FSBOT1-0701

S:\007\FSBOT1-0701\img\BOUNDARY.dwg, BOUNDARY, 7/25/2007 8:51:00 AM