

REV.	DATE	DESCRIPTION
1	10/17/2014	FOR THE COMPLETION OF REMAINING LANDS OF THE CITY OF WILLOUGHBY

PLAT OF SURVEY  
FOR THE COMPLETION OF REMAINING LANDS OF  
THE CITY OF WILLOUGHBY  
AS RECORDED IN VOLUME 212, PAGE 908  
OF LAKE COUNTY OFFICIAL RECORDS

**CT Consultants**  
engineers architects planners  
8150 Spring Court, Mentor, Ohio 44020  
440.951.5000 www.ctconsultants.com

DATE: OCT. 2014  
DRAWN BY: JPH  
CHECKED BY:  
APPROVED BY:  
C.B. No. 574 P.C. 131  
HOR. SCALE 1" = 400'  
VERT. SCALE 1" = 400'

CONTRACT NO. 1400502  
SHEET NO. 1 OF 1

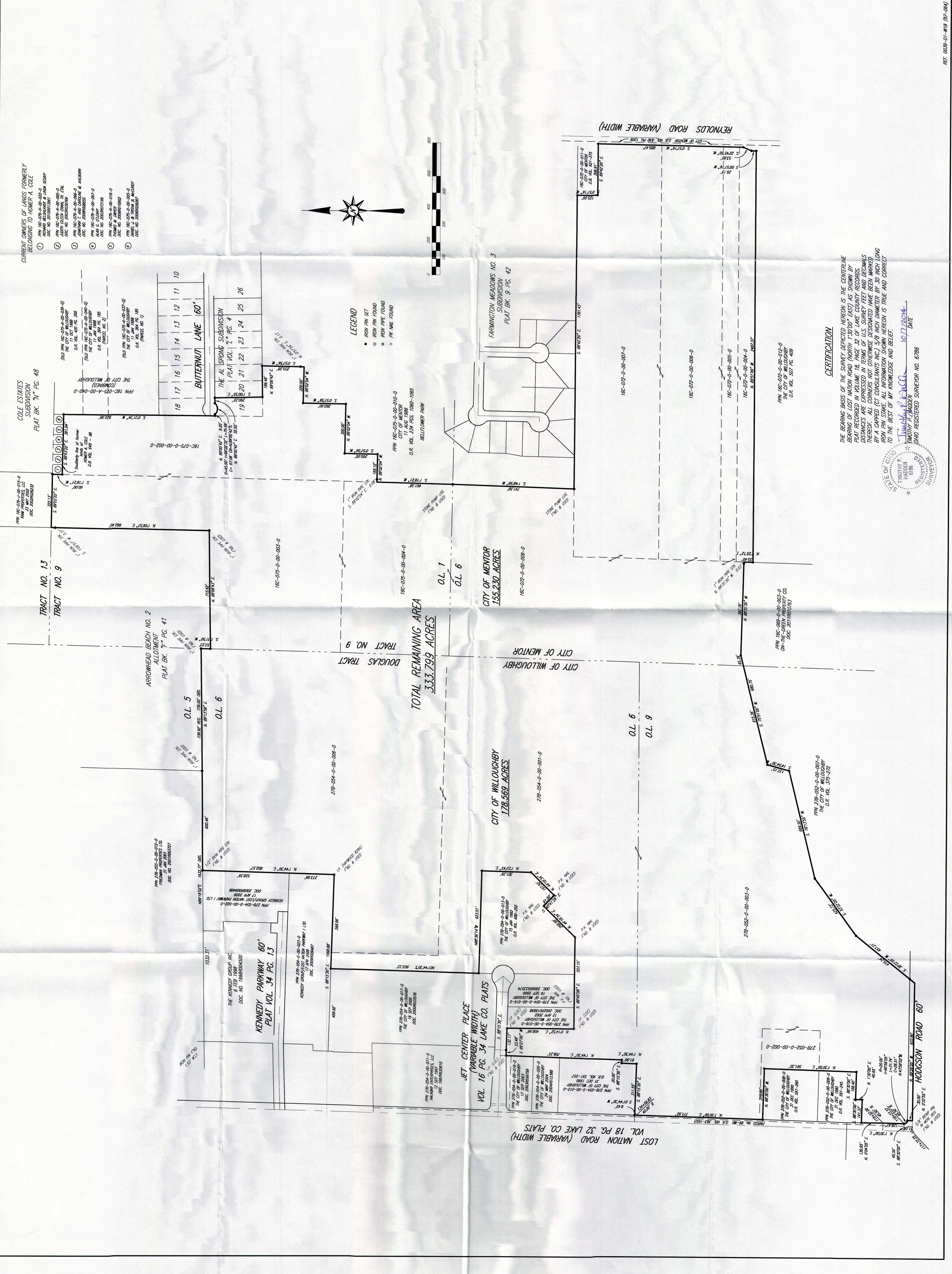

**CERTIFICATION**

THE BEARING BASIS OF THE SURVEY DEPICTED HEREON IS THE CENTERLINE BEARING OF LOST NATION ROAD (NORTH 1°30'00" EAST) AS SHOWN BY PLAT RECORDED IN VOLUME 18, PAGE 32 OF LAKE COUNTY RECORDS. DISTANCES ARE EXPRESSED IN TERMS OF U.S. SURVEY FEET AND DECIMALS THEREOF. ALL CORNERS NOT OTHERWISE DESIGNATED HAVE BEEN MARKED BY A CAPPED (CT CONSULTANTS INC.) 3/8 INCH DIAMETER BY 30 INCH LONG IRON PIN STAKE. ALL INFORMATION SHOWN HEREON IS TRUE AND CORRECT TO THE BEST OF MY KNOWLEDGE AND BELIEF.

THOMAS P. HUBBEN  
REGISTERED SURVEYOR  
STATE OF OHIO  
10/17/2014  
DATE

JIMOTHY H. HODDGEN  
OHIO REGISTERED SURVEYOR NO. 6786

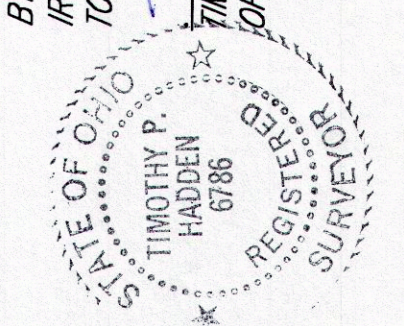

REF. 0028-01-1118 (87-064)