

# Plat of Survey

for

**Jaeseung & Joon Hee Shim**

7164 Enfield Drive

Mentor - Lake County - Ohio

Being a Part of Sublot No.44

in Mentor Estates Subdivision, Vol.H, Pg.4

Loomis Lot, Tract No.5

August 2014 Scale 1"=20'

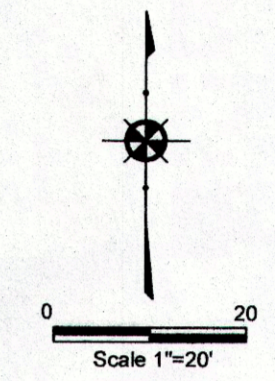
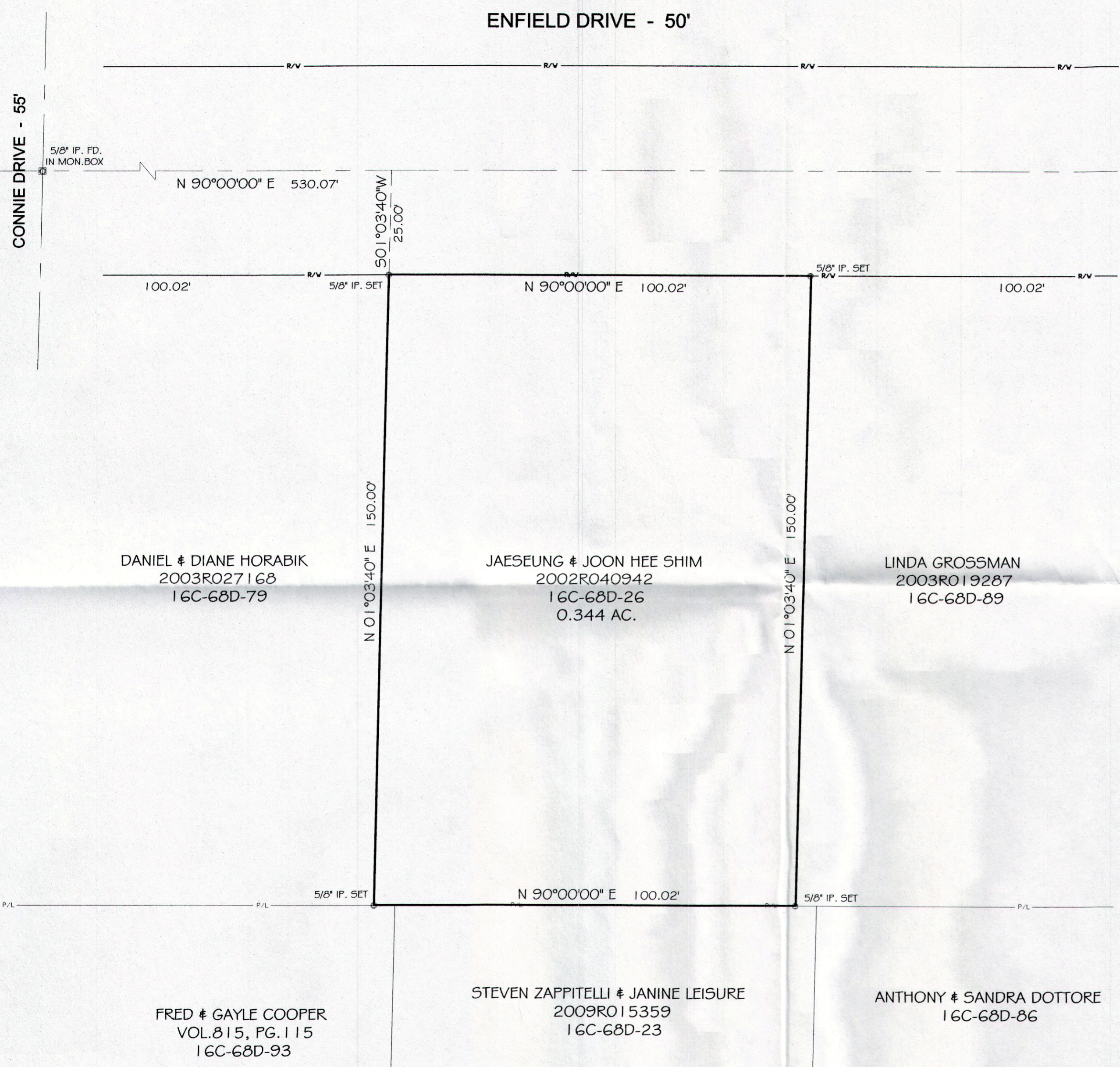

**NOTES:**

This plat was prepared without the benefit of an abstract of title and is subject to any state of facts revealed by an examination of the same.

Documents used in preparation of this survey are cited on the plat.

Occupation is consistent with the title lines except where noted on survey.

Size of monumentation found or set is noted on plat.

Bearings are based upon the centerline of Enfield Drive as being North 90°00'00" East and are used to describe angles only.

*Harry S. Jones Jr.* 8/26/14  
 Harry S. Jones Jr. P.S. #6343 Date

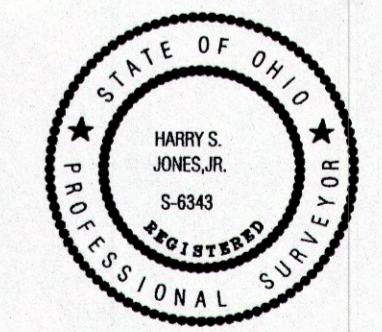

REVISIONS			Jones Surveying, LLC	
NO.	DATE	BY	SCALE	PHONE NO.
1		CAD	1"=20'	440-357-1811
2		CAD		
3		DRAWN BY GMB	DATE 8/26/14	DRAWING NO. 14-126
4		CHKD. HSJ	APPD	
5		CREW CHIEF		

ENGINEERS - SURVEYORS - PLANNERS  
 1924 MENTOR AVE., PAINESVILLE, OHIO  
 (PH.) 440-357-1811 (FAX) 440-357-9173  
 (E-MAIL) hjonesurveying@yahoo.com