

# PLAT OF SURVEY

FOR ROBERT C. STEPPE - FILE NUMBER 2004R004904  
 PART OF ORIGINAL MENTOR TOWNSHIP ELY LOT, LOOMIS AND KING LOT IN TRACT 5,  
 PART OF SUBLOT 67, MENTOR ESTATES SUBDIVISION (VOLUME H, PAGE 1)  
 CITY OF MENTOR, COUNTY OF LAKE, STATE OF OHIO

JULY, 2018

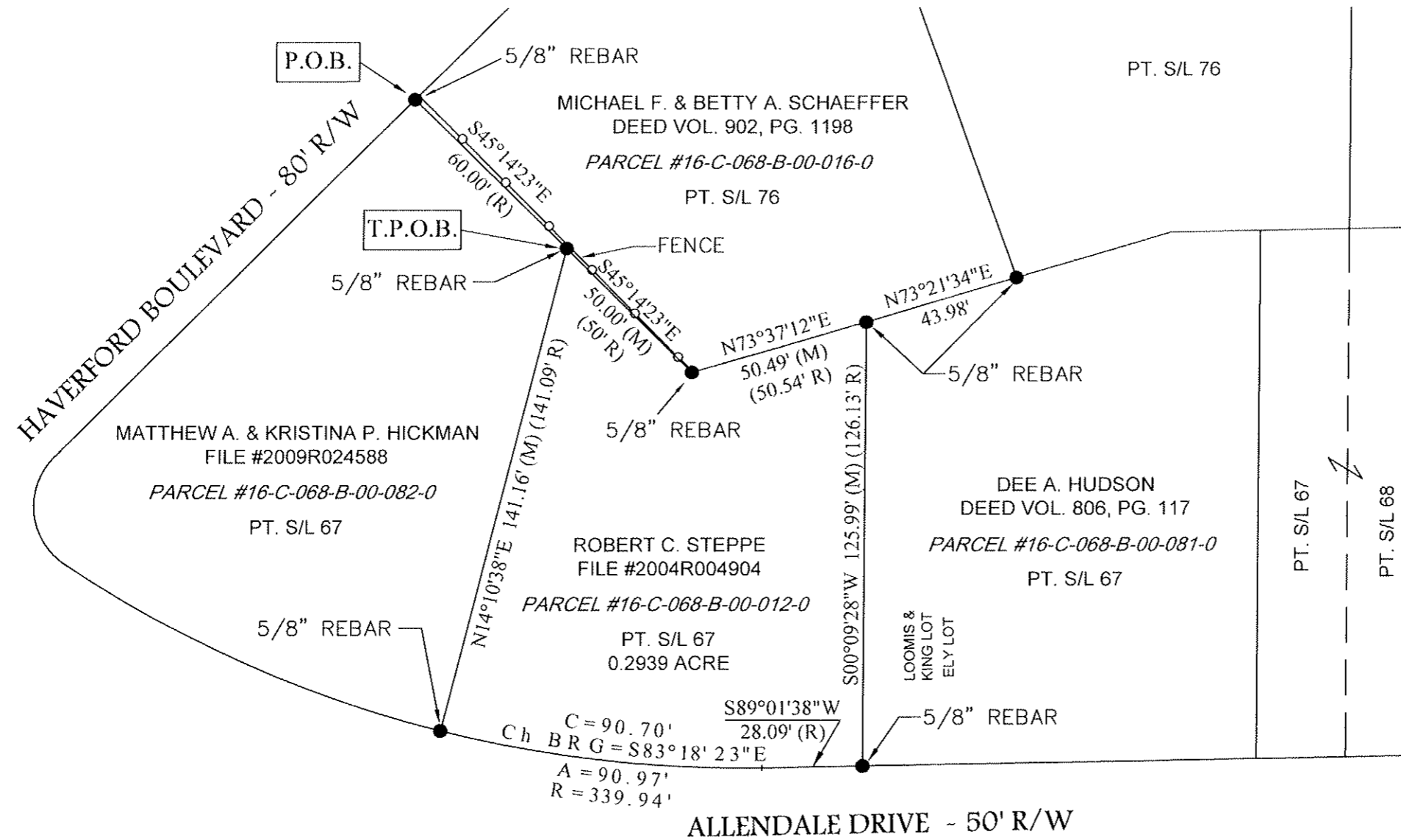

THE BASIS OF BEARING IS GRID NORTH,  
 OHIO STATE PLANE COORDINATE SYSTEM,  
 NORTH ZONE, NAD83.

**REFERENCES**  
 DEEDS AS NOTED  
 PLAT OF MENTOR ESTATES S/D - VOL. H, PG. 1

## LEGEND

- These standard symbols will be found in the drawing.
- (R) RECORD DISTANCE
  - (M) MEASURED DISTANCE
  - 5/8" X 30" CAPPED REBAR SET
  - IRON PIN/PIPE FOUND (AS NOTED)

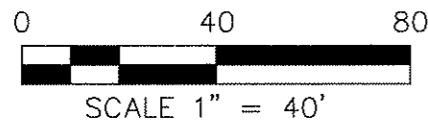

### SURVEYORS CERTIFICATE

I HEREBY CERTIFY THIS DRAWING TO BE  
 A CORRECT DELINEATION OF AN ACTUAL  
 FIELD SURVEY MADE BY ME, AND ALL  
 MONUMENTATION HAS BEEN FOUND OR  
 SET AS SHOWN HEREON.

*Beth A. Pearson* 7/27/2018  
 BETH A. PEARSON, P.S.# 8430 DATE

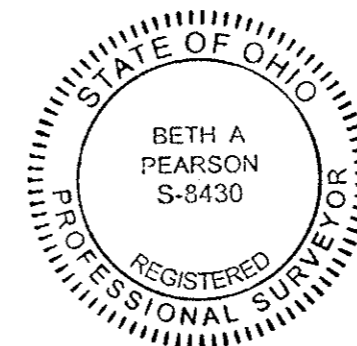

**PEARSON**  
**SURVEYING, LLC**  
 3366 HOMMON ROAD  
 RAVENNA, OHIO 44266  
 OFFICE (330)296-9200 CELL (330)221-0878  
 Email: OFFICE@PEARSONSURVEYING.COM