

Diamond Centre Drive - 60'

Vol. 36, Page 8 LCPR

PLAT OF SURVEY

For: Trask Properties, Ltd

Situated in the City of Mentor, County of Lake and State of Ohio, Known as being part of Original Mentor Township Lots 1 & 4, Tract 10, Further known as being part of land conveyed to Trask Properties, Ltd, by deed recorded in Lake County Document No. 2003R009399 (PPN: 16B-065-043).

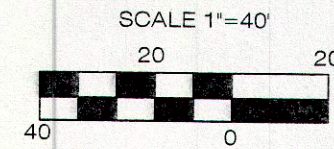
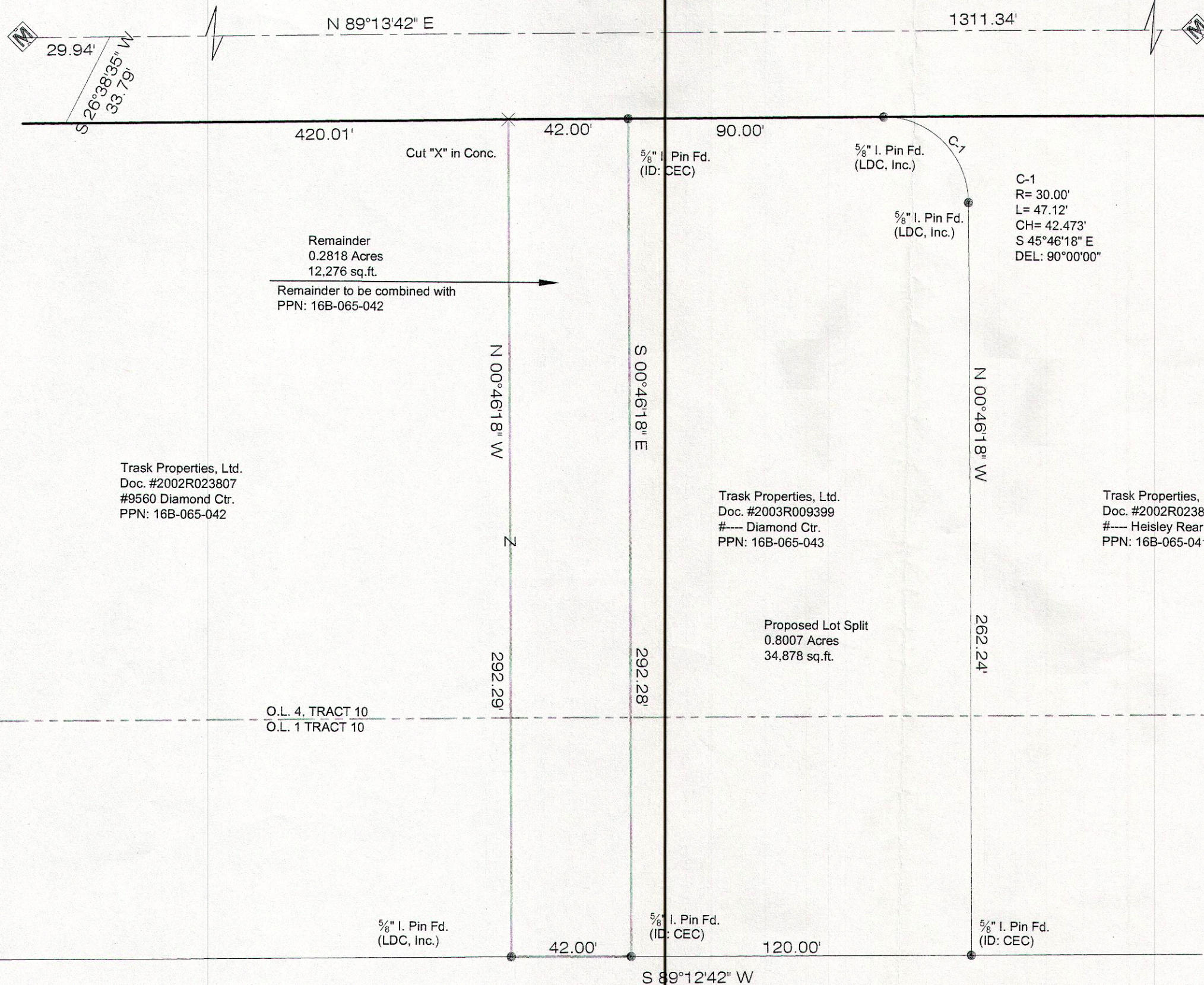

Trask Properties, Ltd.
Doc. #2002R023807
#9560 Diamond Ctr.
PPN: 16B-065-042

Trask Properties, Ltd.
Doc. #2003R009399
#--- Diamond Ctr.
PPN: 16B-065-043

Trask Properties,
Doc. #2002R0238
#--- Heisley Rear
PPN: 16B-065-04

Proposed Lot Split
0.8007 Acres
34,878 sq.ft.

I hereby certify that this plat was prepared from a field survey made under my direct supervision. Monuments were found or set as indicated. Dimensions are expressed in feet and decimal parts thereof. Bearings refer to the proposed split of subject property by Michael J. Wilson PS No. 8281. All of which are correct to the best of my knowledge and belief. This plat was prepared in accordance with the provisions of Chapter 4733-37 of the Ohio Administrative Code.

James R. Pegoraro, Jr.
James R. Pegoraro, Jr., P.S. #8150

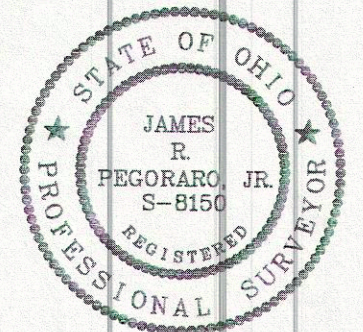

Jiggy, Ltd.
Doc. #2006R035382
#--- Heisley Rear
PPN: 16B-065-044

LAND DESIGN consultants
www.LDCinc.net
ENGINEERS · PLANNERS · SURVEYORS

9025 Osborne Drive Mentor, Ohio 44060
TEL: (440) 255-8463 (440) 951-LAND
FAX: (440) 255-9575