

DAVIS SURVEY
 PART OF LOT NO. 4 TRACT 6
 CITY OF MENTOR
 LAKE COUNTY, OHIO

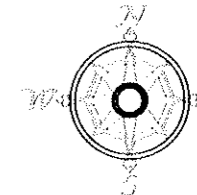

All bearings are to an assumed meridian and indicate angles only.



SCALE: 1" = 60'
 ALL PERTINENT DOCUMENTS ARE AS SHOWN

08-22-2018

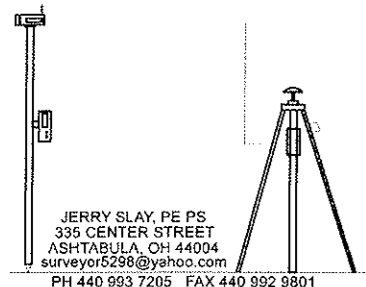
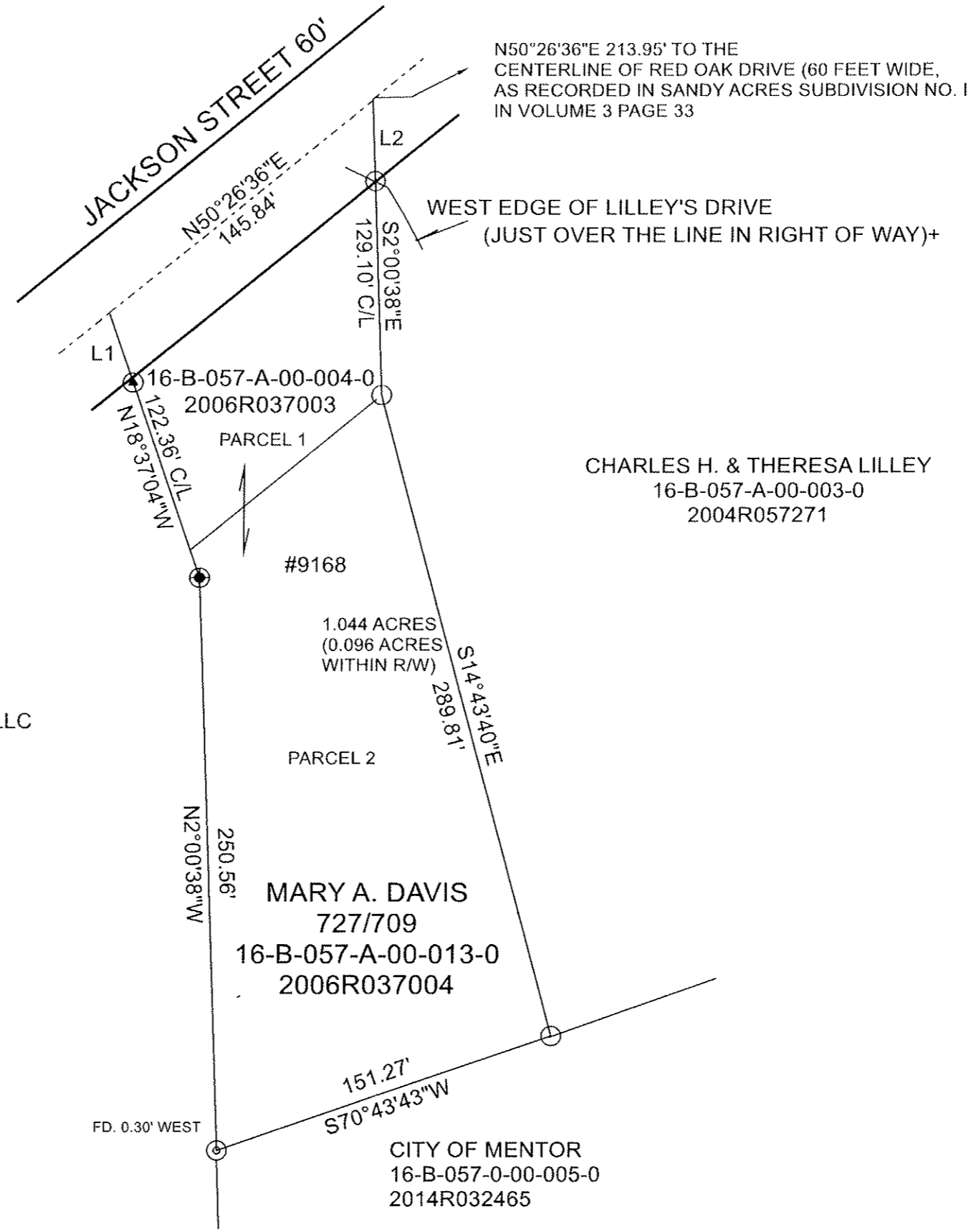

JERRY SLAY, PE PS
 335 CENTER STREET
 ASHTABULA, OH 44004
 surveyor5298@yahoo.com
 PH 440 993 7205 FAX 440 992 9801

LINE	BEARING	HORIZ DIST
L1	N18°37'04"W	32.32'
L2	S2°00'38"E	35.40'

LEGEND	
○	5/8" IRON PIN FOUND
⊙	1 1/4" IRON PIPE FOUND
⊕	5/8" CAPPED (ILLEGIBLE) IRON PIN FOUND
⊗	5/8" CAPPED (THOMPSON) IRON PIN FOUND

CHARLES H. & THERESA LILLEY
 16-B-057-A-00-003-0
 2004R057271

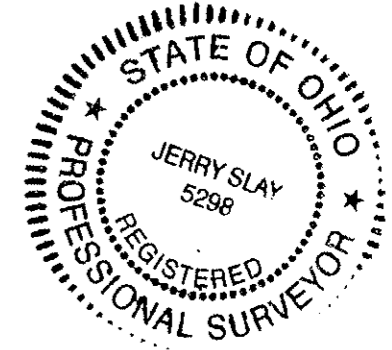

I hereby certify that I have surveyed this parcel and that the same is true and correct. This parcel was surveyed in accordance with the provisions of Chapter 4733-37 of the Ohio Administrative Code.

Jerry Slay 8-27-18
 Jerry Slay, P.E. P.S.
 Ohio Surveyor Number 5298

FILE NAME		
9168 JACKSON.TRV		
SCALE	DATE	DRAWN BY
60 Ft/In	8-27-2018	JDS
JOB	REVISION	SHEET
T1	1/1	1/1

This map drawn with TRAVERSE PC Software