

**Plat of Survey**  
for  
**Gopinathgi Corporation**  
Parker Tract  
City of Mentor - Lake County - Ohio  
February 2017 Scale 1"=30'

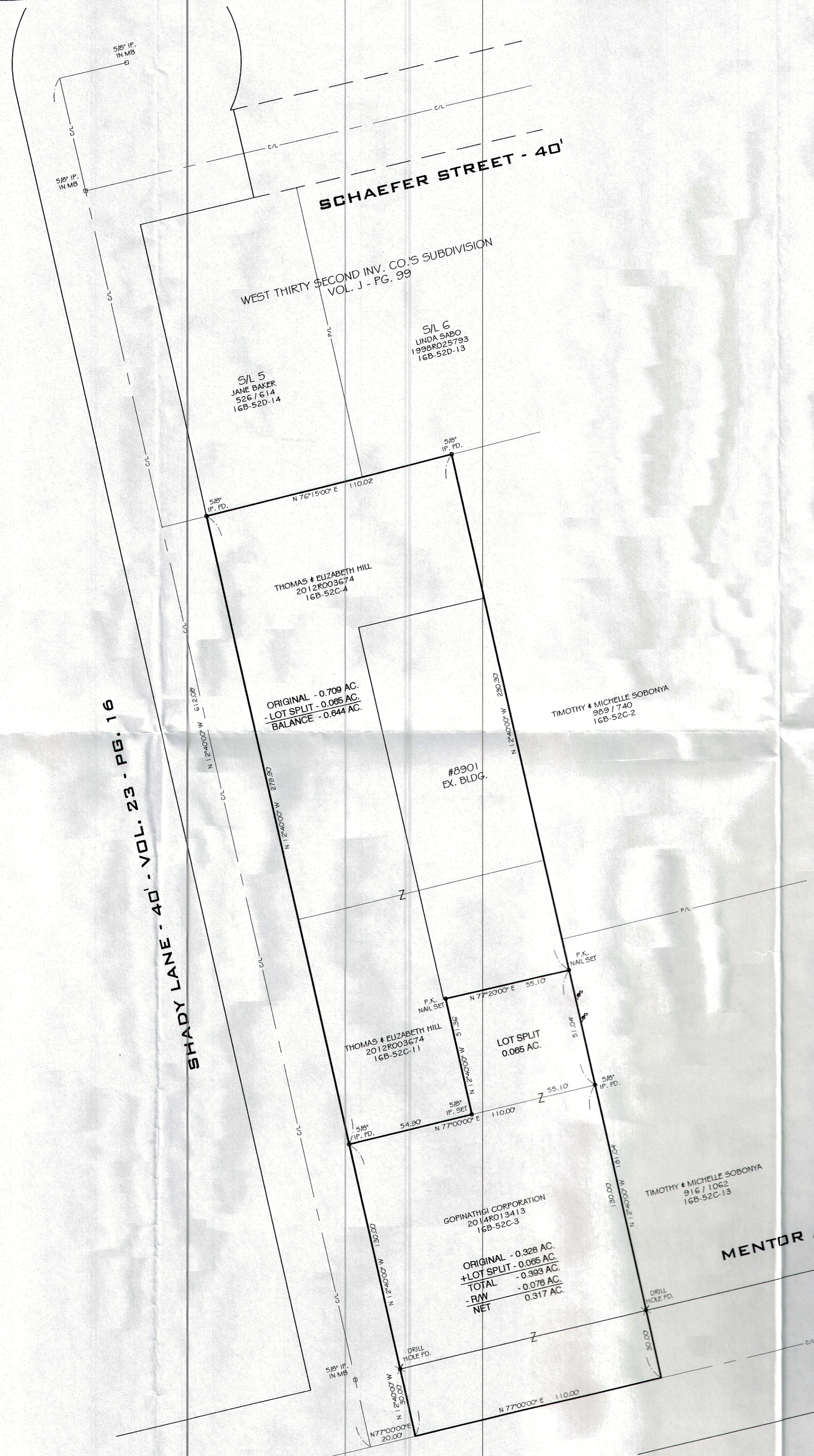
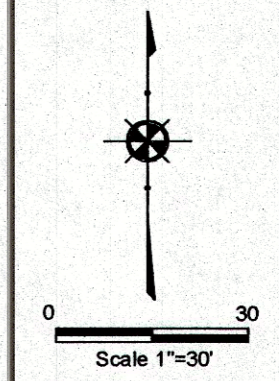

Revisions	
1	
2	
3	
4	
5	
6	

INDEX	
1	
2	
3	
4	
5	
6	

**Jones Surveying, LLC**  
ENGINEERS - SURVEYORS - PLANNERS  
1924 MENTOR AVE., PAINESVILLE, OHIO  
(PH.) 440-357-1111 (FAX) 440-357-9173  
(E-MAIL) [hjonesurveying@yahoo.com](mailto:hjonesurveying@yahoo.com)

**NOTES:**

This plat was prepared without the benefit of an abstract of title and is subject to any state of facts revealed by an examination of the same.

Documents used in preparation of this survey are cited on the plat.

Occupation is consistent with the title lines except where noted on survey.

Size of monumentation found or set is noted on plat.

All iron pins set are 5/8" x 30" and are capped H. JONES PLS6343

Date:	12/14/2016
Scale: Hor.	1"=30'
Vert.	
Filename:	16-259
Tab Name:	
Computer:	GMB

*Harry S. Jones Jr.* #6343  
Harry S. Jones Jr. P.S. #6343  
Date: 2/21/17

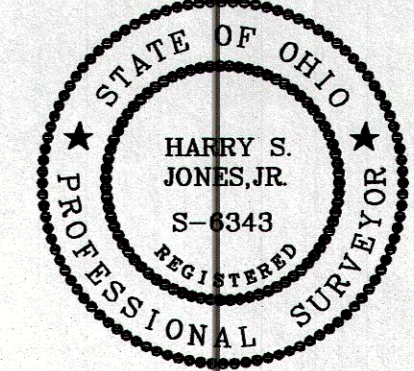

**LOT SPLIT SURVEY**  
**GOPINATHGI CORPORATION**  
MENTOR - LAKE COUNTY - OHIO

Sheet	Of
1	1
Contract No.	16-259