

# Plat of Lot Split Survey -

Mentor Church of Christ  
 City of Mentor - Lake County - Ohio  
 Parks Lot  
 May 2014 Scale 1"=30'

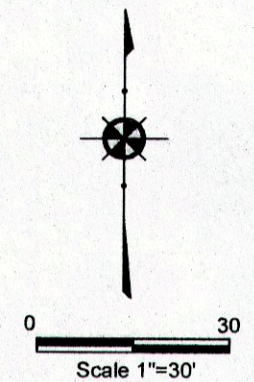
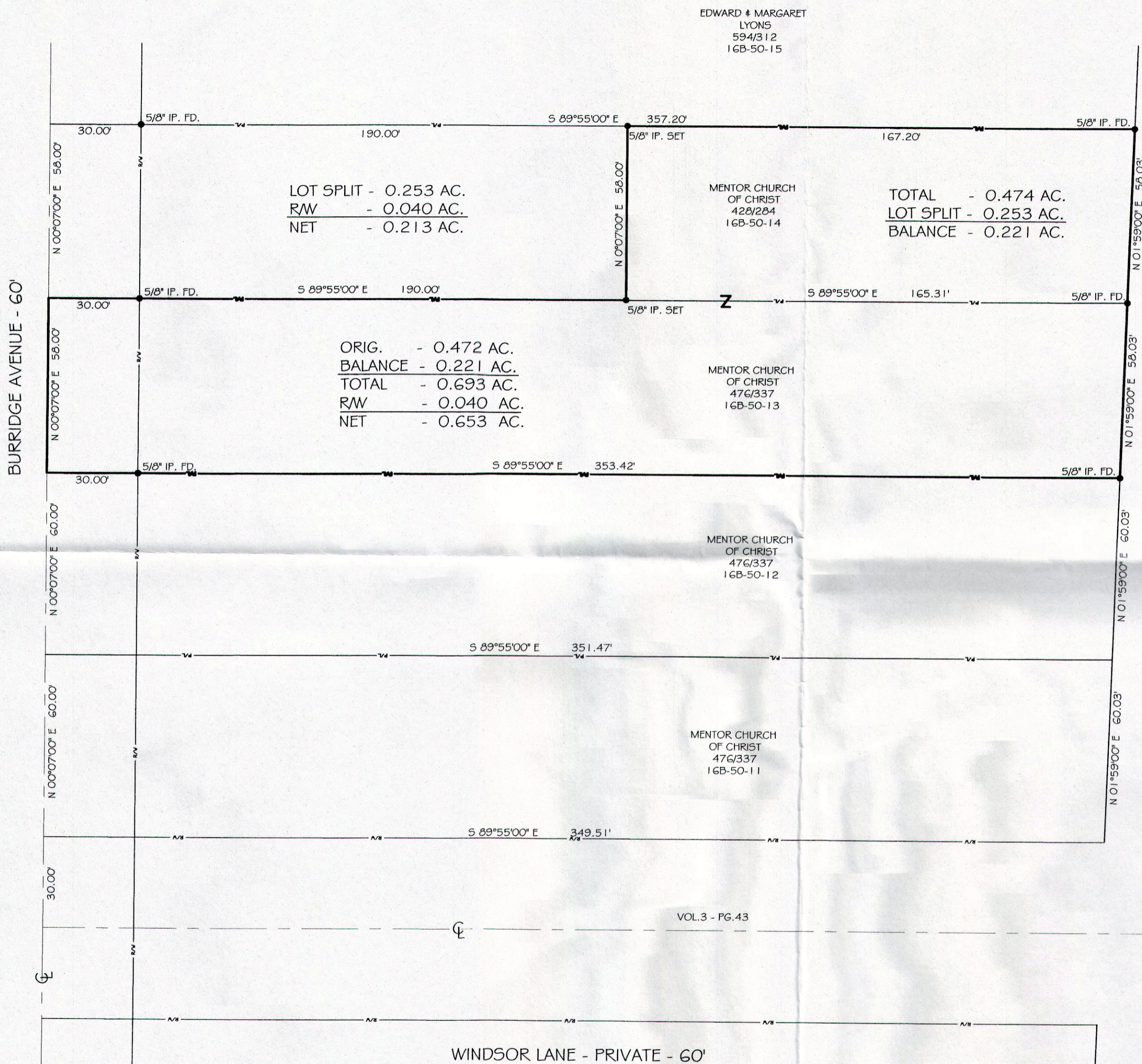

**NOTES:**  
 This plat was prepared without the benefit of an abstract of title and is subject to any state of facts revealed by a examination of the same.

The intent of the survey is to establish and stake the subject property lines.

Documents used in preparation of this survey are cited on the plat.

Occupation is consistent with the title lines except where noted on survey.

Size of monumentation found or set is noted on plat.

Bearings are based upon the centerline of Burridge Avenue - 60' as being North 00°07'0" East and are used to describe angles only.

### SURVEY CERTIFICATION

I hereby certify that this plat was prepared from a field survey made under my direct supervision. Monuments were found or set as indicated. Dimensions are expressed in feet and decimal parts thereof. All of which are correct to the best of my knowledge and belief. This plat was prepared in accordance with the provisions of Chapter 4733-37 of the Ohio Administrative Code. All Iron Pins Set are 5/8" x 30" long rebar and capped "H. Jones - 6343".

*Harry S. Jones Jr.*  
 Harry S. Jones Jr., P.S. #6343

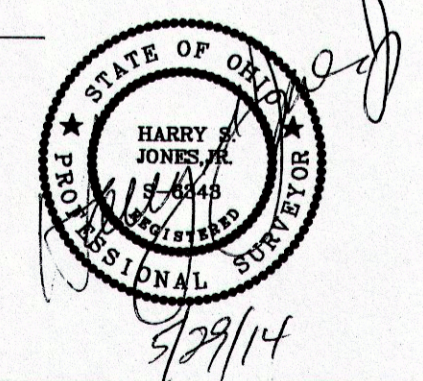

REVISIONS			Jones Surveying, LLC		
NO.	DATE	BY	ENGINEERS - SURVEYORS - PLANNERS		
1	5/23/2014	CAD	1924 MENTOR AVE., PAINESVILLE, OHIO		
2	5/28/2014	CAD	(PH.) 440-357-1811 (FAX) 440-357-9173		
3			DRAWN BY GMB	SCALE 1"=30'	PHONE NO. 440-357-1811
4			CHKD. HSJ	DATE 4/25/2014	DRAWING NO.
5			CREW CHIEF HSJ	APPD	14-048