

**Plat of Boundary Survey
PPN 16-B-035-L-00-029-0**
Part of Lot 9, Tract 8, Township 10 North,
Range 9 West of the Connecticut Western Reserve
City of Mentor, Lake County, State of Ohio
January 2007 Scale 1"=60'

Survey References:

Lake County Plats:
Village Hall Lot C-38
Case Allotment E-4
Centerline Plat P-69

LAK-615-3.26 F.W. Plans
Lake County Tax Maps
Lake County Deeds

SURVEYORS CERTIFICATION:

I hereby certify that this plat was prepared from a field survey made under my direct supervision. Monuments were found or set as indicated. Dimensions are expressed in feet and decimal parts thereof. Bearings refer to the record bearing of Case Avenue being N 2°44'00"E. All of which are correct to the best of my knowledge and belief. This plat was prepared in accordance with the provisions of Chapter 4733-37 of the Ohio Administrative Code.

Richard A. Thompson, Jr., P.S. #7388

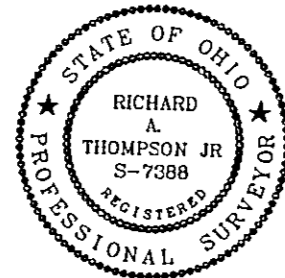

• 5/8" x 30" Long Rebar W/Yellow Plastic Cap "LDC, Inc."

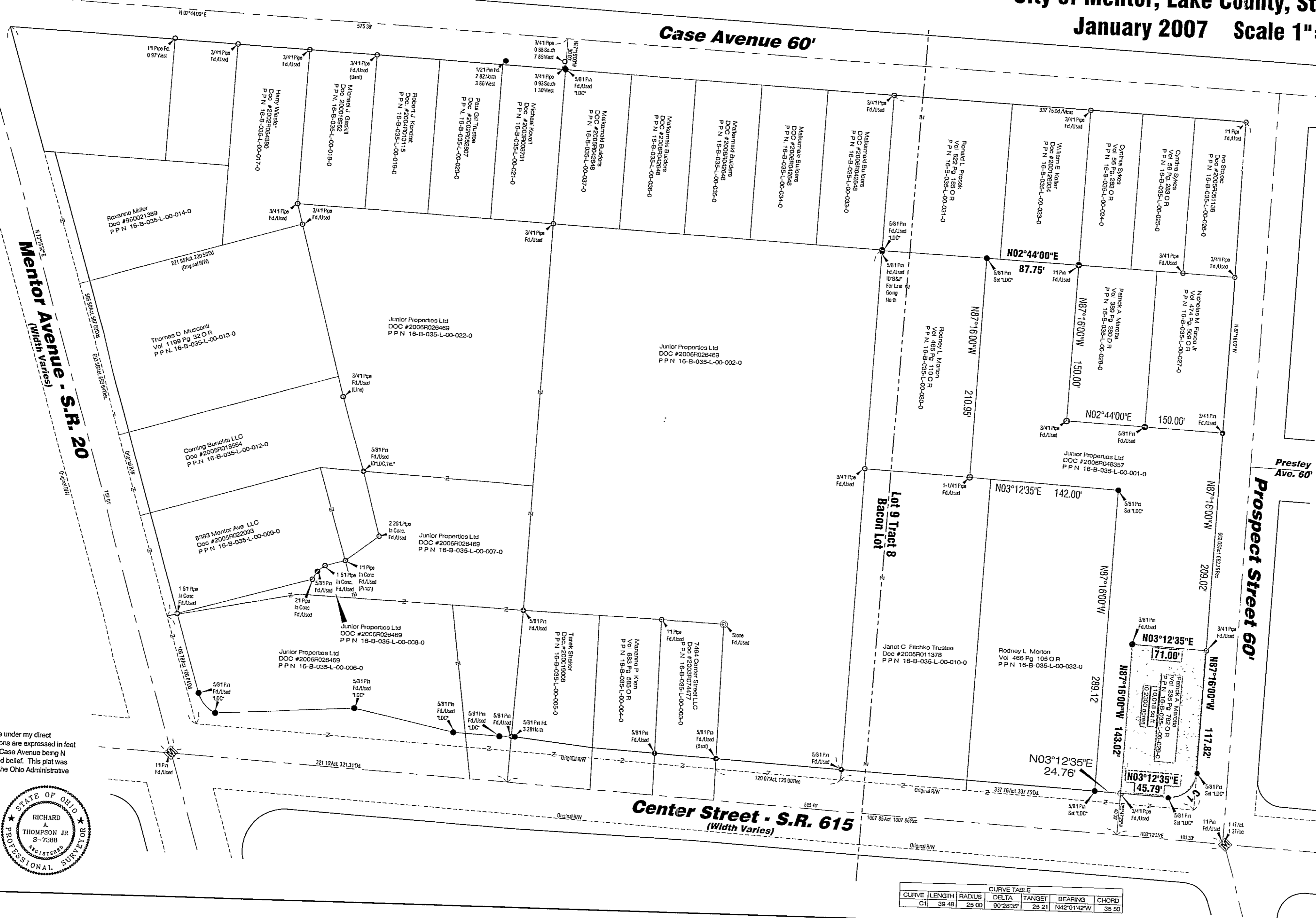

CURVE TABLE

CURVE	LENGTH	RADIUS	DELTA	TANGENT	BEARING	CHORD
C1	39.48	29.00	90°28'35"	29.21	N42°01'42"W	35.50

LAND DESIGN consultants
www.LDCinc.net
ENGINEERS PLANNERS SURVEYORS
8585 East Avenue Mentor, Ohio 44060
TEL: (440) 255-8463 (440) 951-LAND
(440) 354-6938 FAX: (440) 255-9575

DATE: 01/09/07
SCALE: HOR. 1"=60'
VERT. 1"=60'
FILENAME: SURV-16B035L00029-0
COMPUTER: S
TAB NAME: SURVEY

Plat of Survey
of PPN 16-B-035-L-00-029-0
City of Mentor - Lake County - Ohio

SHEET 1 OF 1
CONTRACT No. OSAIR1-0609

OSAIR1-0609