

PLAT OF SURVEY

SITUATED IN THE CITY OF MENTOR, COUNTY OF LAKE AND STATE OF OHIO AND
 KNOWN AS BEING PART OF LOT 9, TRACT 8, TOWNSHIP 10 NORTH, RANGE 9 WEST
 OF THE CONNECTICUT WESTERN RESERVE SURVEY.

FEBRUARY 2007 SCALE 1"=60'

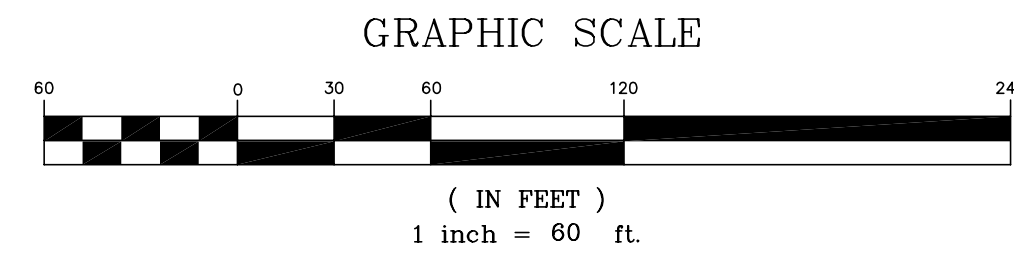
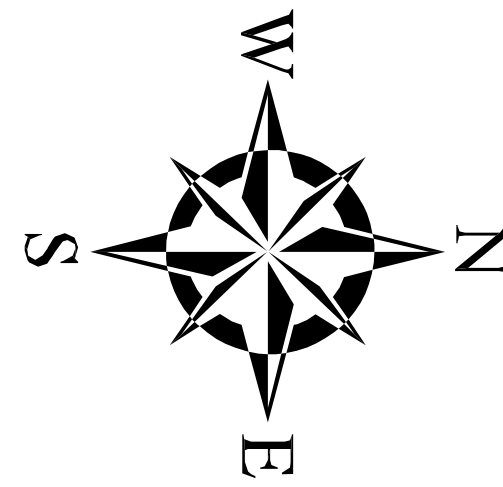
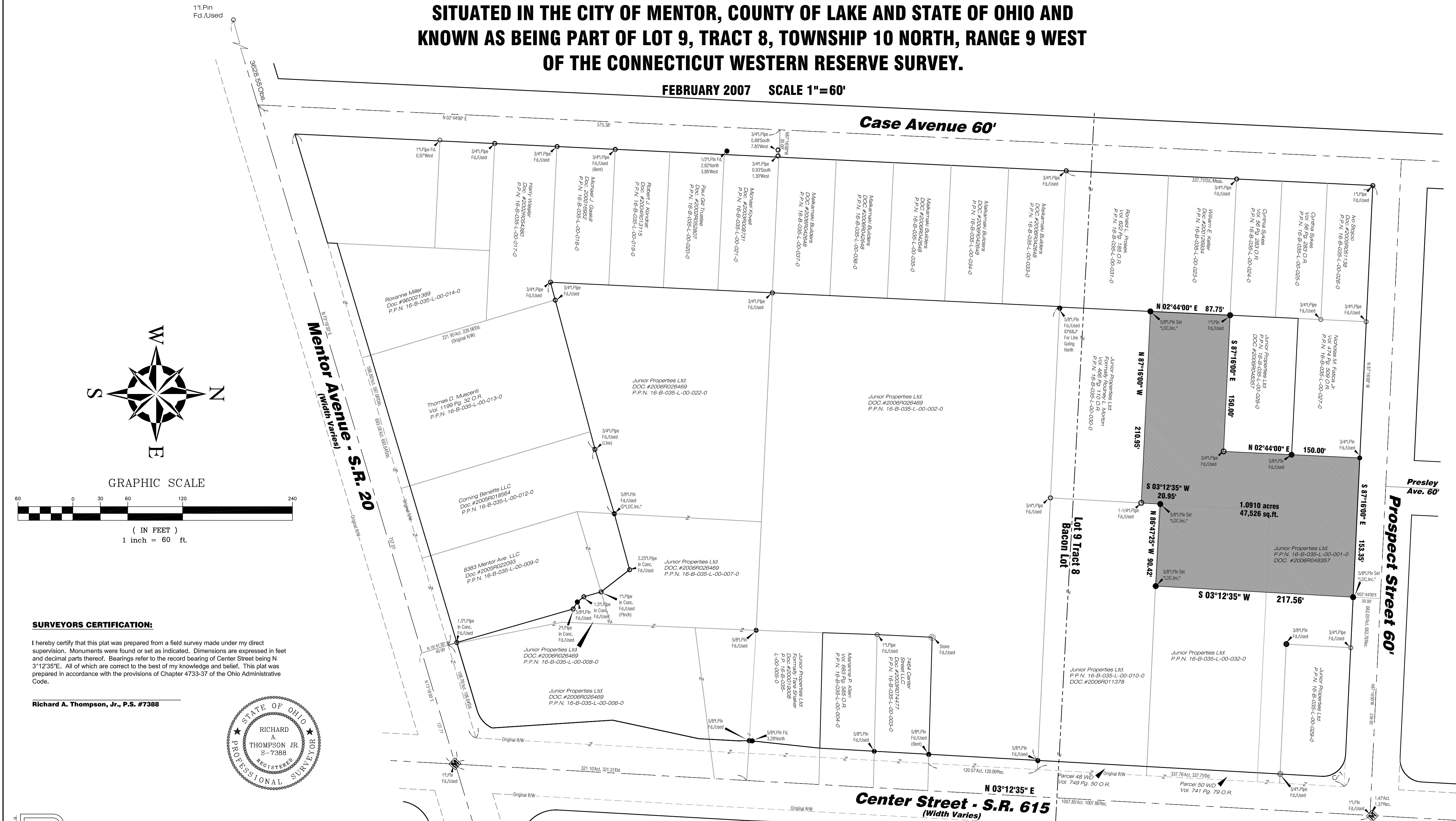

SURVEYORS CERTIFICATION:

I hereby certify that this plat was prepared from a field survey made under my direct supervision. Monuments were found or set as indicated. Dimensions are expressed in feet and decimal parts thereof. Bearings refer to the record bearing of Center Street being N 3°12'35"E. All of which are correct to the best of my knowledge and belief. This plat was prepared in accordance with the provisions of Chapter 4733-37 of the Ohio Administrative Code.

Richard A. Thompson, Jr., P.S. #7388

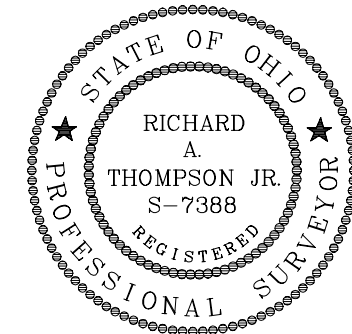

CURVE TABLE						
CURVE	LENGTH	RADIUS	DELTA	TANGENT	BEARING	CHORD
C1	25.65	30.00	49°02'24"	13.66	N48°47'16"E	24.90

CURVE TABLE						
CURVE	LENGTH	RADIUS	DELTA	TANGENT	BEARING	CHORD
C1	39.48	25.00	90°28'35"	25.21	S42°01'42"E	35.50

L.D.C. Inc. dba
LAND DESIGN consultants
 Civil Engineers and Surveyors
 6585 EAST AVENUE MENTOR, OHIO 44060
 TELEPHONE 255-8463 354-6938 951-LAND

OSAIR1-0609