

CONSOLIDATION PLAT

PART OF ORIGINAL LOT NO. 8 IN TRACT NO. 4, AND THE BLAKE LOT IN TRACT NO. 5. FURTHER KNOWN AS BEING PART OF LANDS CONVEYED TO RICHARD M. OSBORNE, TRUSTEE, BY DOCUMENT NO.'S 970025223, 960011841, 960018584, 960007753, 199956808, 970035734 OF LAKE COUNTY RECORDS, AND DEED RECORDED IN VOLUME 1195, PAGE 326 OF LAKE COUNTY OFFICIAL RECORDS. (PPN 16B-031B-002, 003, 004, 005, 022, AND 16B-031A-028) NOW IN THE CITY OF MENTOR, LAKE COUNTY OHIO.

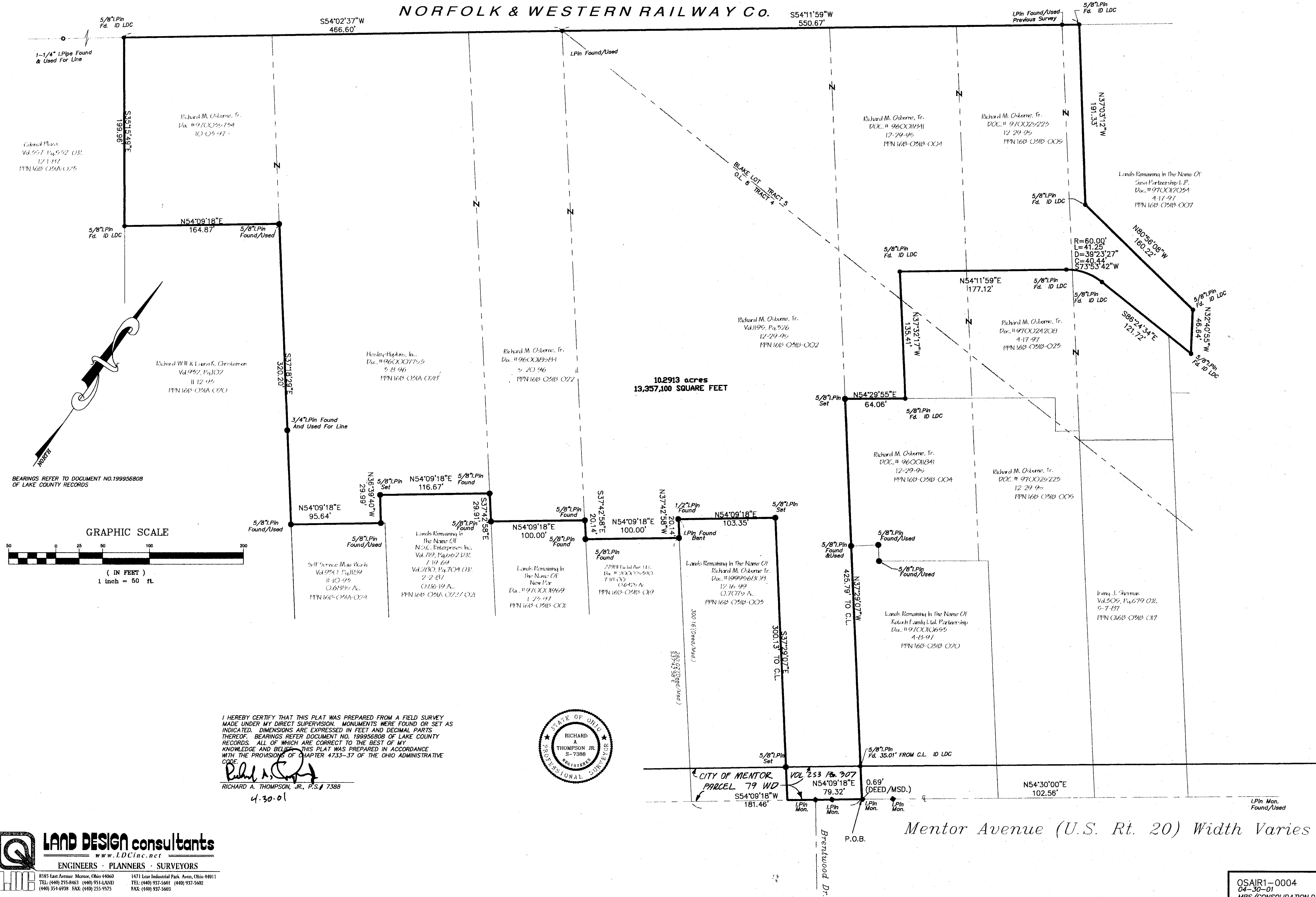

I HEREBY CERTIFY THAT THIS PLAT WAS PREPARED FROM A FIELD SURVEY MADE UNDER MY DIRECT SUPERVISION. MONUMENTS WERE FOUND OR SET AS INDICATED. DIMENSIONS ARE EXPRESSED IN FEET AND DECIMAL PARTS THEREOF. BEARINGS REFER DOCUMENT NO. 199956808 OF LAKE COUNTY RECORDS. ALL OF WHICH ARE CORRECT TO THE BEST OF MY KNOWLEDGE AND BELIEF. THIS PLAT WAS PREPARED IN ACCORDANCE WITH THE PROVISIONS OF CHAPTER 4733-37 OF THE OHIO ADMINISTRATIVE CODE.

Richard A. Thompson, Jr.
 RICHARD A. THOMPSON, JR., P.S.# 7388
 4.30.01

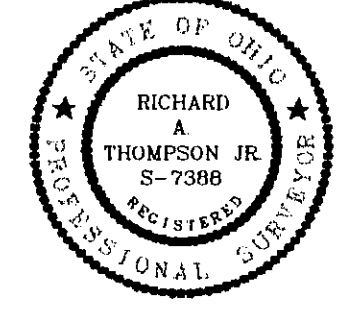

LAND DESIGN consultants
 www.LDCinc.net
 ENGINEERS · PLANNERS · SURVEYORS

8385 East Avenue Mentor, Ohio 44060
 TEL: (440) 935-8463 FAX: (440) 935-1575

1471 Lear Industrial Park Area, Ohio 44011
 TEL: (440) 937-5601 FAX: (440) 937-5602

OSAIR1-0004
 04-30-01
 MPS/CONSOLIDATION.DWG