

PLAT OF SURVEY

Part of The Blake Lot in Tract 5, and O.L. 8 in Tract 4; Now in the City of Mentor, Lake County, Ohio. April, 2001 Scale 1 Inch = 50 Feet

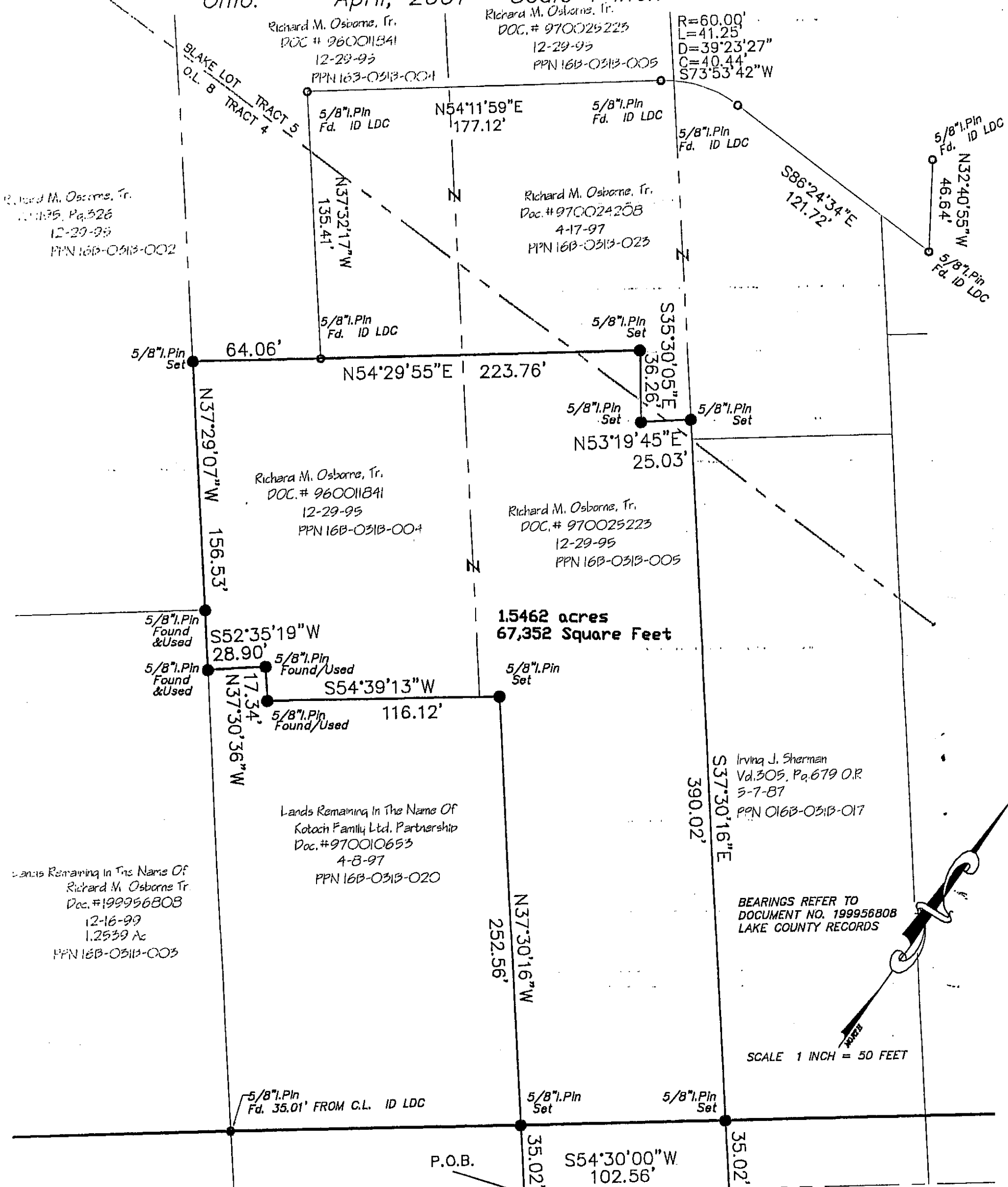

Mentor Avenue (U.S. Rt. 20) Width Varies

I HEREBY CERTIFY THAT THIS PLAT WAS PREPARED FROM A FIELD SURVEY MADE UNDER MY DIRECT SUPERVISION. MONUMENTS WERE FOUND OR SET AS INDICATED. DIMENSIONS ARE EXPRESSED IN FEET AND DECIMAL PARTS THEREOF. BEARINGS REFER TO DOCUMENT NO. 199956808 OF LAKE COUNTY RECORDS. ALL OF WHICH ARE CORRECT TO THE BEST OF MY KNOWLEDGE AND BELIEF. THIS PLAT WAS PREPARED IN ACCORDANCE WITH THE PROVISIONS OF CHAPTER 4733-37 OF THE OHIO ADMINISTRATIVE CODE.

Richard A. Thompson, Jr.
 RICHARD A. THOMPSON, JR., P.S.# 7388

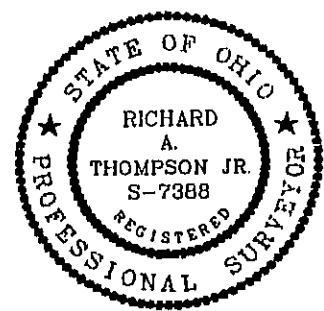

OSAIR1-0004
 04-16-01
 MPS/18B-31B-004.DWG

4.19.01