

LAKE COUNTY BOARD OF COMM.  
VOL.737 - PG.53

LEGEND  
(R) RECORD  
(O) OBSERVED  
(M) MEASURED  
(C) CALCULATED  
(P) PLAT  
IP IRON PIN  
IPP IRON PIPE  
FND FOUND  
C/L CENTERLINE  
R/W RIGHT-OF-WAY

SCALE: 1"=60'  
20 40 60 80 100 120

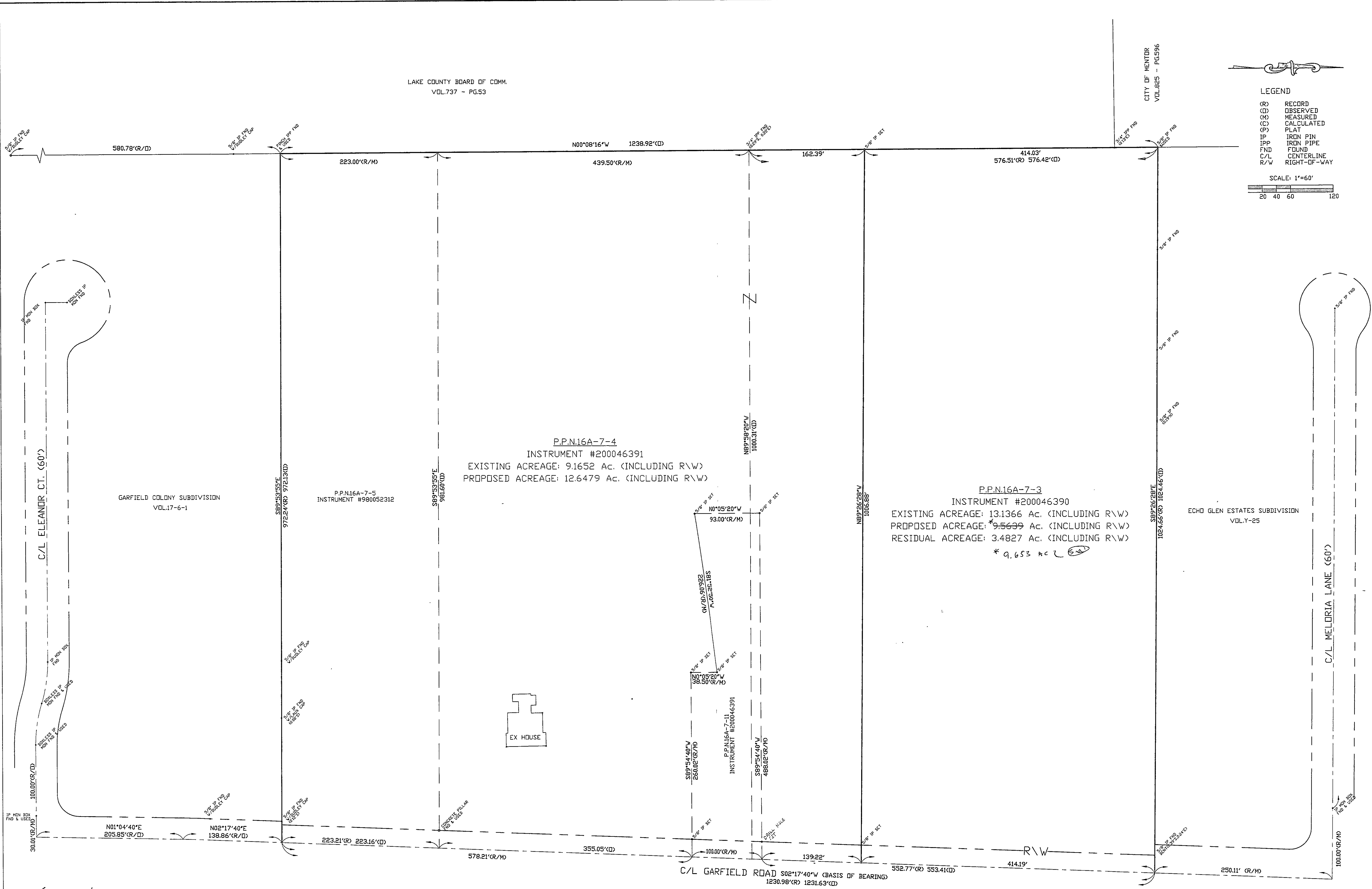

P.P.N.16A-7-4  
INSTRUMENT #200046391  
EXISTING ACREAGE: 9.1652 Ac. (INCLUDING R\W)  
PROPOSED ACREAGE: 12.6479 Ac. (INCLUDING R\W)

P.P.N.16A-7-3  
INSTRUMENT #200046390  
EXISTING ACREAGE: 13.1366 Ac. (INCLUDING R\W)  
PROPOSED ACREAGE: ~~9.5639~~ Ac. (INCLUDING R\W)  
RESIDUAL ACREAGE: 3.4827 Ac. (INCLUDING R\W)  
\* 9.653 ac (2.1)

BY Ronald H. Traub DATE 4/24/01  
RONALD H. TRAUB  
COMMUNITY DEVELOPMENT DIRECTOR

BY John W. Kowal DATE 4.20.01  
JOHN W. KOWAL, P.E.  
MENTOR CITY ENGINEER



DATE	REVISIONS

TITLE: BOUNDARY SURVEY / LOT SPLIT  
LOT CONSOLIDATION  
COUNTY OF LAKE, STATE OF OHIO, CITY OF MENTOR  
DATE: 4-12-01  
DRAWN BY: PAF  
CHECKED BY: TGG  
SCALE: 1" = 60'

J. MELVIN ANDREWS  
8188 GARFIELD ROAD  
MENTOR, OHIO 44060  
1 of 1  
Dwg. No.

WILLIAM R. GRAY ASSOCIATES, INC.  
7519 MENTOR AVE. MENTOR, OHIO 44060  
(440) 946-1616