

Plat of Lot Split & Consolidation For Canal Street Properties, LTD.

Situated in the City of Mentor, County of Lake and State of Ohio, Known as being part of Original Mentor Township Lots 3 & 4, Tract 1. Further known as being lot splits of PPN:16A-22-15 and 16A-22-18 and a consolidation of those splits with all of PPN:16A-22-28.

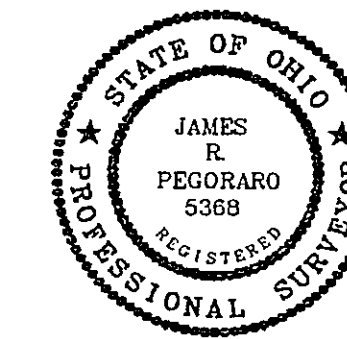

I HEREBY CERTIFY THAT THIS PLAT WAS PREPARED FROM A FIELD SURVEY MADE UNDER MY DIRECT SUPERVISION. MONUMENTS WERE FOUND OR SET AS INDICATED. DIMENSIONS ARE EXPRESSED IN FEET AND DECIMAL PARTS THEREOF. BEARINGS REFER TO DEED OF LAND CONVEYED TO WILLIAM BIRD BY LAKE COUNTY DOC. #200016416. ALL OF WHICH ARE CORRECT TO THE BEST OF MY KNOWLEDGE AND BELIEF.

James R. Pegoraro
JAMES R. PEGORARO P.S.5368

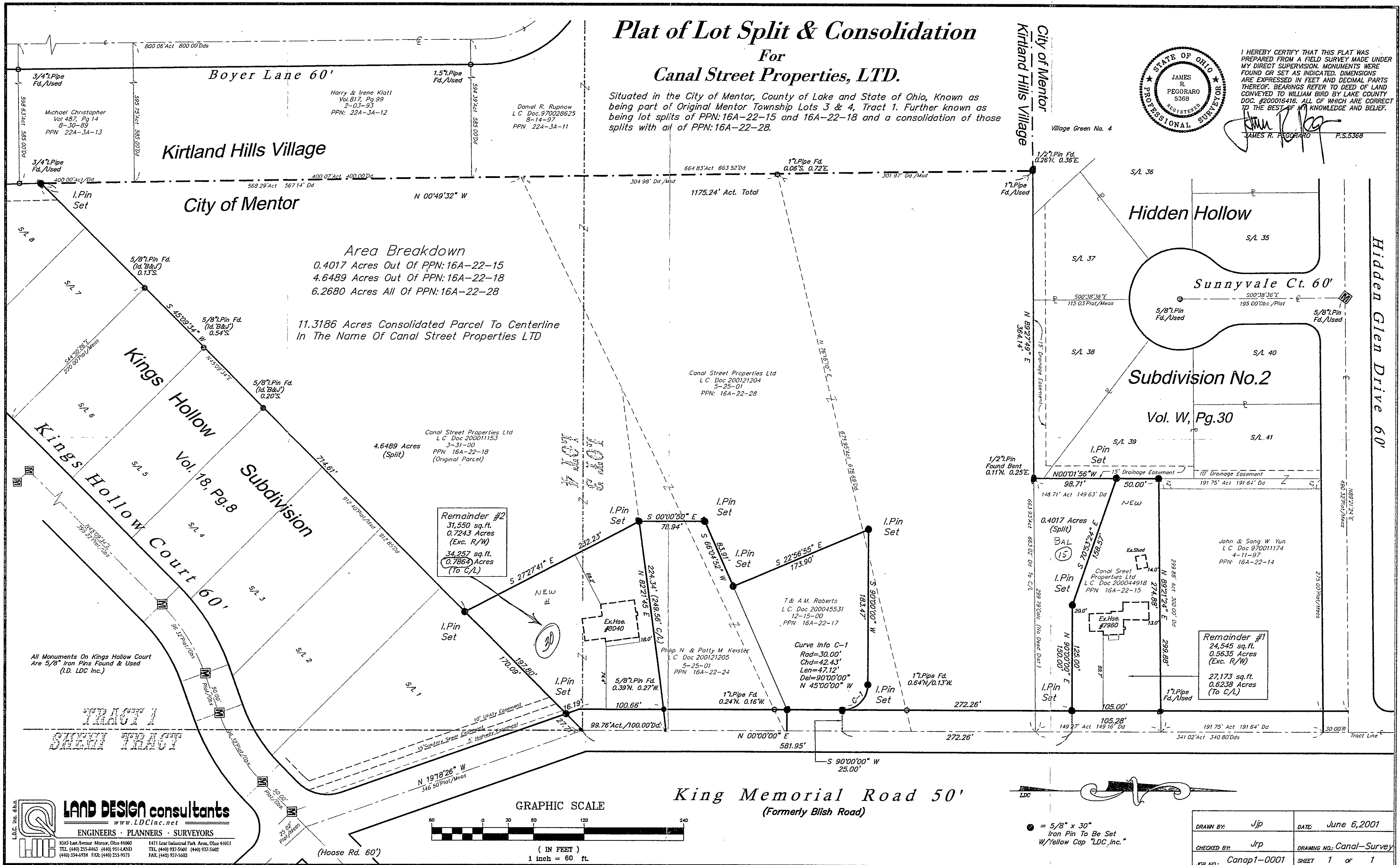

LAND DESIGN consultants
 www.LDCinc.net
 ENGINEERS • PLANNERS • SURVEYORS

8585 East Avenue Mentor, Ohio 41060
 TEL: (440) 255-8463 (440) 951-1A2D
 (440) 354-6938 FAX: (440) 255-9575

1471 Lear Industrial Park Avon, Ohio 41011
 TEL: (440) 937-5601 (440) 937-5602
 FAX: (440) 937-5603

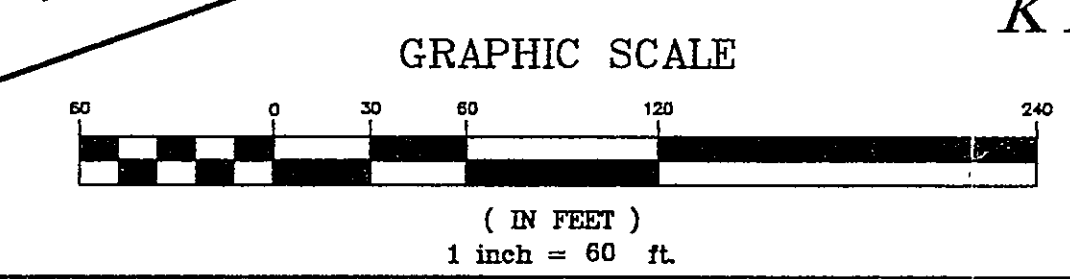

● = 5/8" x 30"
 Iron Pin To Be Set
 W/ Yellow Cap "LDC, Inc."

DRAWN BY:	Jjp	DATE:	June 6, 2001
CHECKED BY:	Jrp	DRAWING NO.:	Canal-Survey
JOB NO.:	Canap1-0001	SHEET:	1 of 1