

W:\2005\050605000 20060329 BS.dwg, 06/07/2006 08:29:57 AM, Copyright Barrington Consulting Group

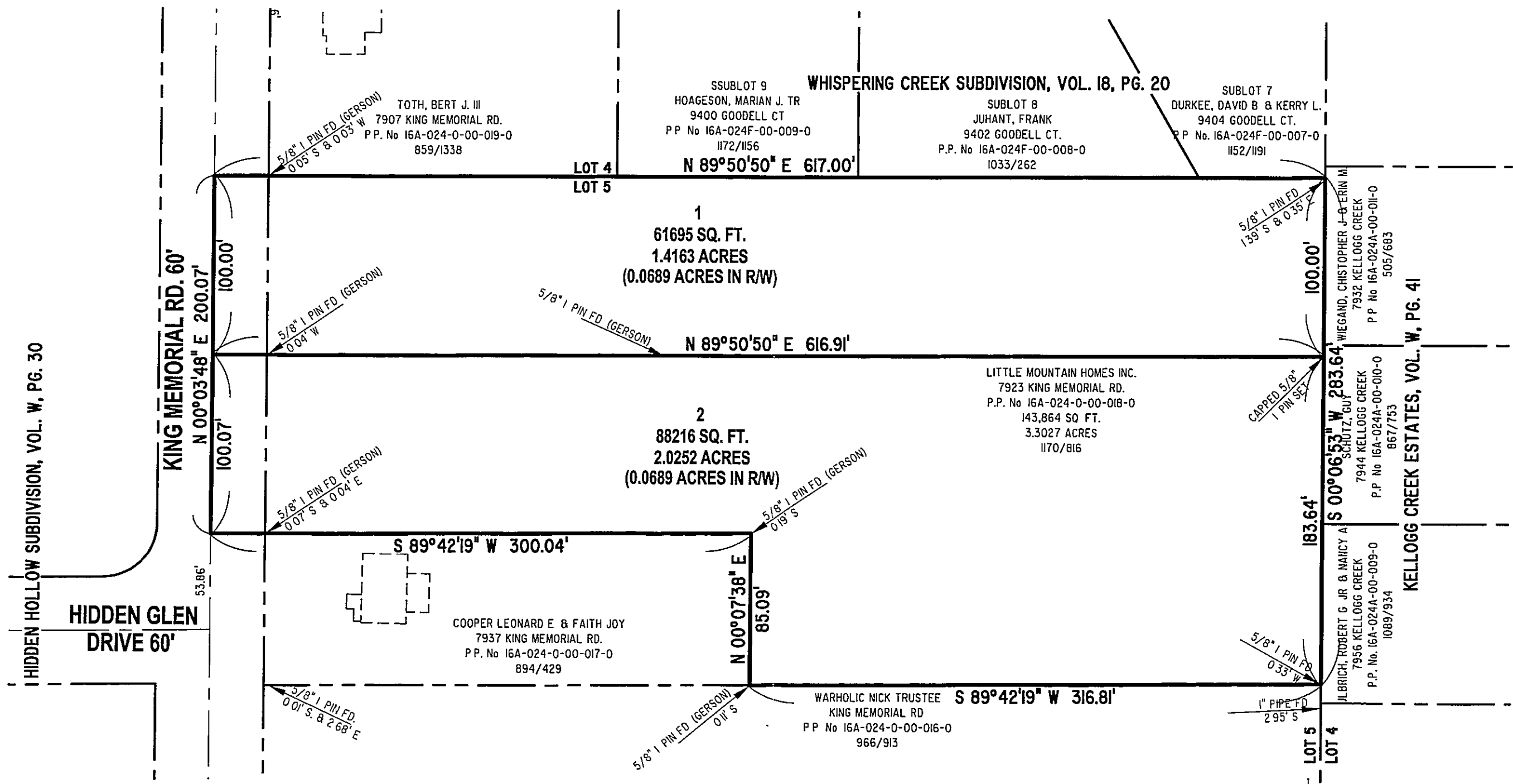

CERTIFICATION :

I HEREBY CERTIFY THAT AN ACTUAL BOUNDARY SURVEY WAS PREPARED BY ME ON THE 27th DAY OF JANUARY, 2005, AND THAT THE SURVEY IS IN ACCORDANCE WITH THE OHIO REVISED CODE CHAPTER 4733-37, MINIMUM STANDARDS FOR BOUNDARY SURVEYS IN THE STATE OF OHIO. PERMANENT MONUMENTS WERE FOUND, OR SET AT ALL LOCATIONS SHOWN HEREON. ALL DIMENSIONS GIVEN ARE EXPRESSED IN FEET OR DECIMAL PARTS THEREOF. BEARINGS ARE TO AN ASSUMED MERIDIAN AND ARE SHOWN TO INDICATE ANGLES ONLY. ALL PINS SET ARE 5/8" DIA., 30" LONG REBAR WITH CAP MARKED "NOVAK 7507".

I HEREBY CERTIFY THAT, THIS PLAT WAS PREPARED BY ME AND IS CORRECT TO THE BEST OF MY KNOWLEDGE, INFORMATION AND BELIEF."

[Signature]

DAVID W. NOVAK, P.S. No. 7507
FORM W:\BLOCKS\FORMS\BCGA3-SHARP DWG

Situated in the City of Mentor, County of Lake and State of Ohio and known as being part of Lot 5, in the Shehi Tract.
Bearings used herein are to denote angular relationship only and does not represent true north.

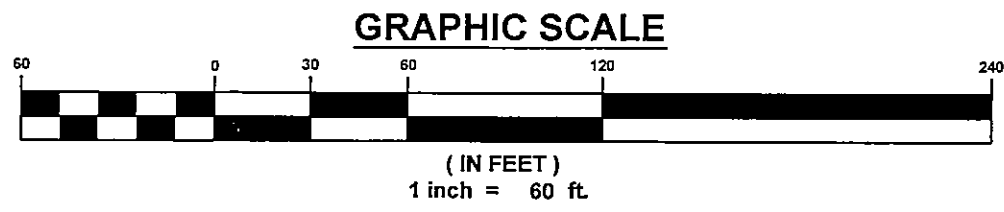

REVISIONS	BY

Barrington
CONSULTING GROUP, INC.
9114 TYLER BLVD., MENTOR, OHIO 44060
PHONE 440.205.1260 FAX 440.205.1262
BCG@BarringtonCGI.com

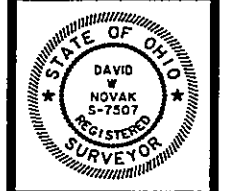

BOUNDARY SURVEY
P.P. No. 16A-024-018 KING MEMORIAL RD.
MENTOR, OHIO 44060
LITTLE MOUNTAIN HOMES, INC.

DRAWN	WSO
CHECKED	DWN
DATE	AUG 29, 2006
SCALE	1" = 60'
JOB NO	05006
SHEET	11
OF	SHEETS