

# RESURVEY OF LANDS

ALL THAT CERTAIN LANDS SITUATE IN LOT 1, TRACT 1, CITY OF MENTOR, TOWNSHIP NUMBER 10 NORTH, RANGE IX WEST, IN THE CONNECTICUT WESTERN RESERVE SURVEY, COUNTY OF LAKE, STATE OF OHIO. A RESURVEY OF THE LANDS TO LESLIE AND JANET KELO, PPN 16A-16D-00-030, AS RECORDED IN DEED VOLUME 474, PAGE 242 (1989) IN THE OFFICE OF THE COUNTY RECORDER.

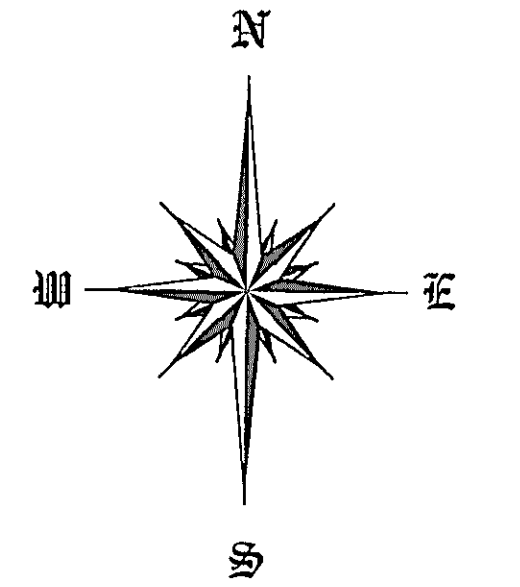

BASIS OF BEARINGS ARE TO AN ASSUMED MERIDIAN ALONG THE CENTERLINE OF HOPKINS ROAD S 00°12'40" E

MENTOR FOOTHILLS SUBDIVISION  
PLAT VOLUME E, PAGE 10  
BLOCK 10

S/L 11                      S/L 12                      S/L 13                      S/L 14                      S/L 15

**4.1004 ACRES**  
LESLIE AND JANET KELO  
VOLUME 474, PAGE 242 (1989)  
PPN 16A-16D-00-030  
#7508

HIGHLAND COURT - 60' RW

WALNUT ACRES  
PLAT VOLUME P,  
PAGE 108

HOPKINS ROAD - 60' RW

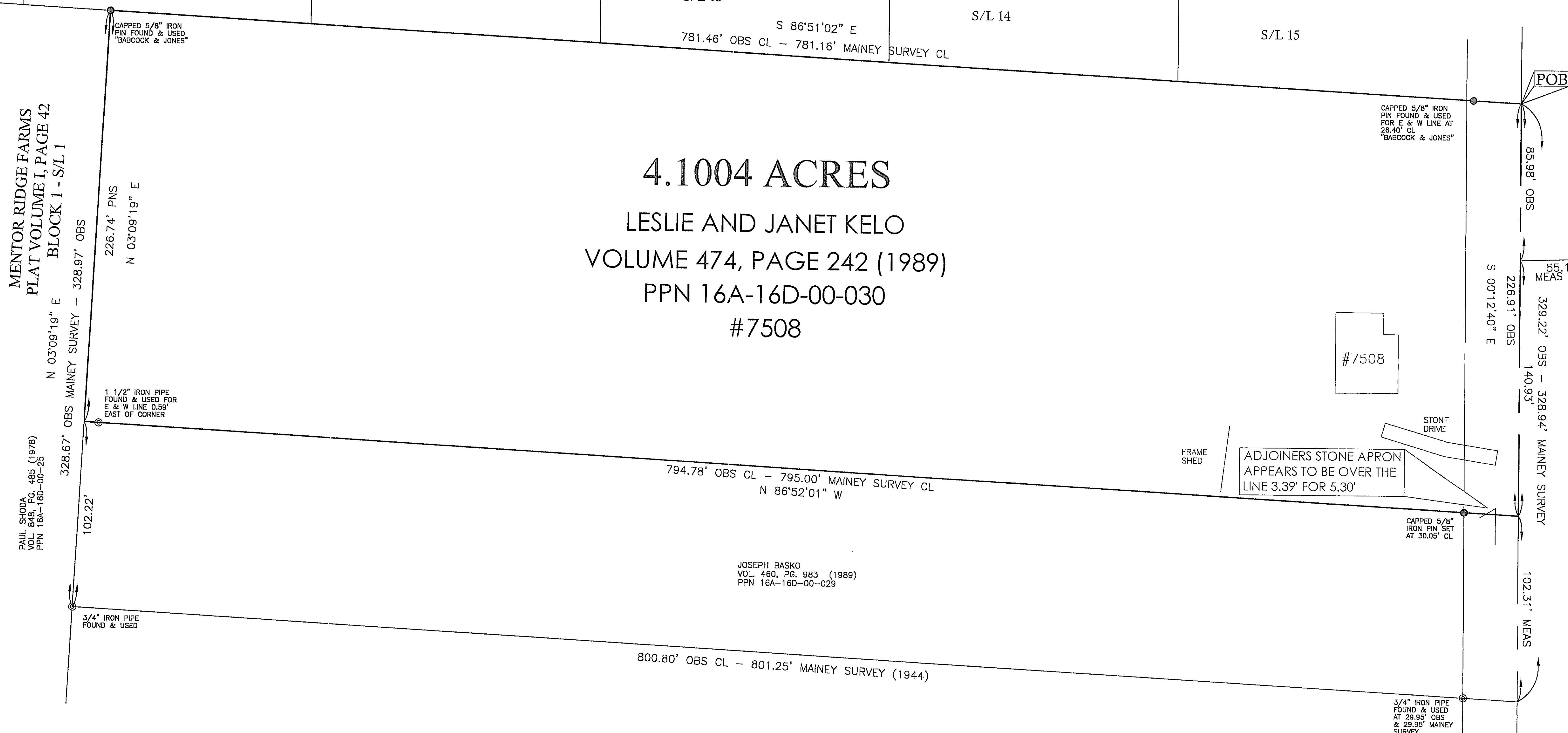

MENTOR RIDGE FARMS  
PLAT VOLUME I, PAGE 42  
BLOCK 1 - S/L 1  
N 03°09'19" E  
328.67' OBS MAINEY SURVEY - 328.97' OBS

PAUL SHODA  
VOL. 848, PG. 485 (1976)  
PPN 16A-16D-00-25

JOSEPH BASKO  
VOL. 460, PG. 983 (1989)  
PPN 16A-16D-00-029

30' 0' 30' 60'  
SCALE: 1" = 30'

PREPARED FOR: - LESLIE AND JANET KELO -	PROJECT NAME: RESURVEY OF LANDS	PROJECT ADDRESS: 7508 HOPKINS ROAD MENTOR, OHIO
	PROJECT LOCATION: LAKE COUNTY, OHIO	JOB NUMBER: 3432
FOR INQUIRIES CONCERNING THIS SURVEY CONTACT: <b>CSS</b> CRABBS' SURVEYING SERVICE 10 WEST ERIE STREET, SUITE 101 PAINESVILLE, OHIO 44077 7-800-488-3968		CHK: T. STOCKER DRN: S. LOVEJOY REV: PAGE 1 OF 1

DATE OF ORIGINAL: SEPTEMBER 8, 2003  
REVISION: CORRECTIONS DATE: SEPTEMBER 17, 2003  
REVISION: DATE: , 2003

THIS SURVEY WAS PERFORMED TO AN ACCURACY AS SET FORTH IN THE 1999 OHIO ADMINISTRATIVE CODE 4733-37.

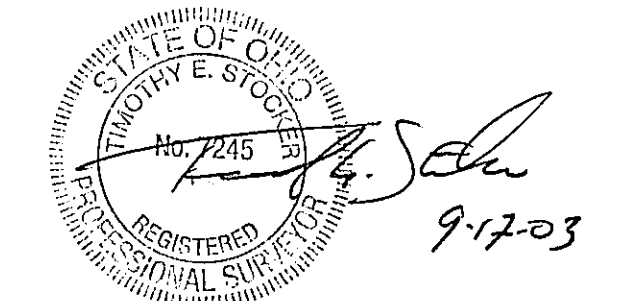

TIMOTHY E. STOCKER, P.S. 7245