

**BOUNDARY SURVEY FOR
LLOYD D JR & DIANA ROSS
BEING INSTRUMENT NO. 980018031
BEING PART OF ORIGINAL MENTOR TOWNSHIP PARKS LOTS
CITY OF MENTOR, LAKE COUNTY
STATE OF OHIO
DECEMBER 16TH, 2003**

MENTOR AVENUE 60' R/W

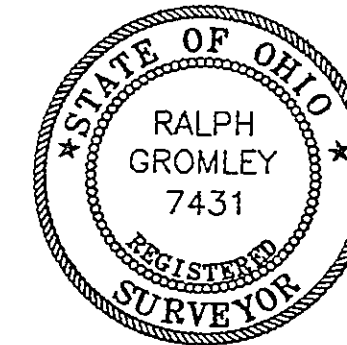
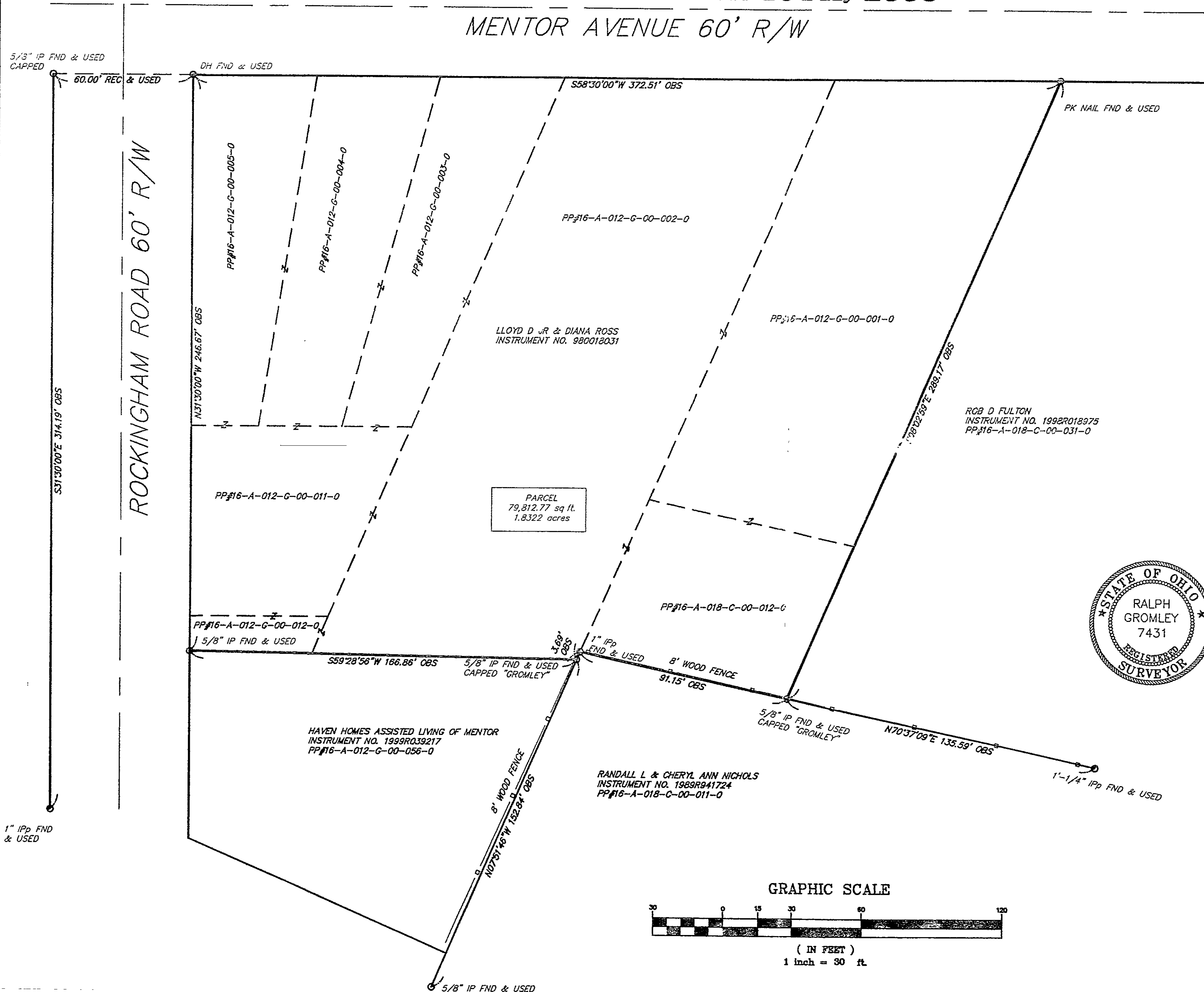

BEARINGS ARE TO AN ASSUMED MERIDIAN
AND ARE USED TO DENOTE ANGLES ONLY

I CERTIFY THAT I HAVE SURVEYED
THE PREMISES AND PREPARED THE
SURVEY MAP IN ACCORDANCE WITH
THE PROVISIONS OF CHAPTER 4733-37
OF THE OHIO ADMINISTRATIVE CODE.

R. M. G. 12/16/03
REG SURVEYOR #7431 DATE

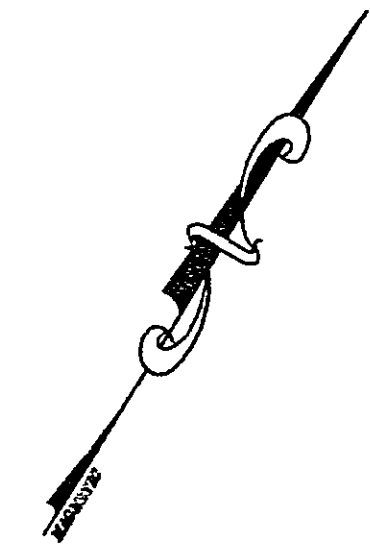
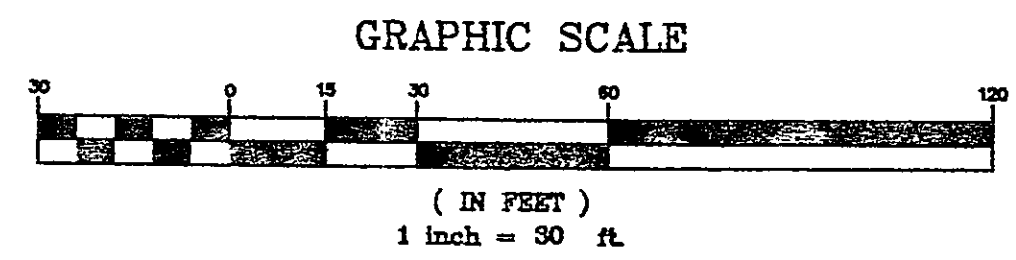

JOB NO.: 97456-BOUNDARY	DRAWN BY: CL	CHECKED BY: RWG	VERT. SCALE:	1" = 30'
			HORIZ. SCALE:	1" = 30'
SHEET: 1 OF 1	DRAWING NO.: 97456-BOUNDARY	DATE: 12/16/03	REG SURVEYOR #7431 DATE	
			12/16/03	
<p>38879 MENTOR AVENUE SUITE A WILLOUGHBY, OHIO 44094 440-602-9071 FAX 602-9401</p> <p>MAATECH ENGINEERING AND SURVEYING CIVIL ENGINEERING & LAND SURVEYING</p>				
NO.	DATE	REVISION PER COUNTY	DESCRIPTION	BY
1	12/26/03			CL