

Situated in the City of Mentor, Lake County, Ohio:
Part of the Bacon Lot

THE HART-JOHNSON
SUB-DIVISION B.-35-1

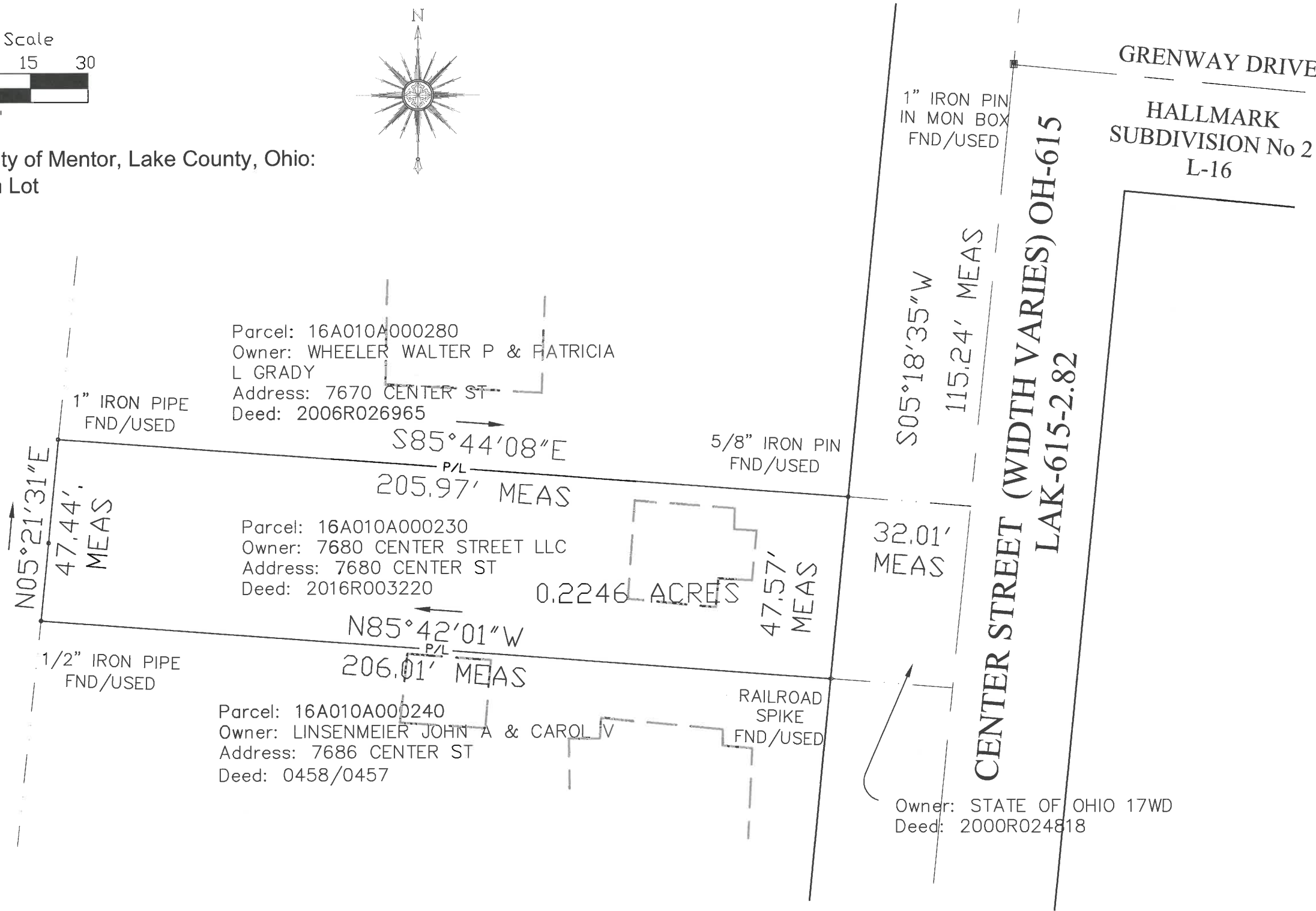

I hereby certify that this plat was prepared from a field survey made under my direct supervision. Monuments were found or set as indicated. Dimensions are expressed in feet and decimal parts thereof. Bearings are to centerline of Center Street (ODOT, LAK-615-2.82). All of which are correct to the best of my knowledge and belief. This plat was prepared in accordance with the provisions of Chapter 4733-37 of the Ohio Administrative Code. This plat was prepared without the benefit of an abstract of title and is subject to any state of facts revealed by an examination of the same.

Scott A. Smith DEC 21, 2017
Scott A. Smith, P.S. # 7721



PLAT OF SURVEY

LAND DESIGN consultants
www.l.d.c.i.n.c.net
ENGINEERS PLANNERS SURVEYORS
9025 Osborne Drive, Mentor, Ohio 44060
TEL: (440) 255-8463 (440) 951-LAND

DATE: 20171214
SCALE: HOR. 1"=30'
VERT. VERT
FILENAME: SURVEY
COMPUTER: S
TAB NAME: SURVEY

7680 CENTER STREET
MENTOR, OH 44060

SHEET 1 OF 1
CONTRACT No. DAVID2-1705