

| CURVE TABLE | | | | | | |
|-------------|-----------|---------|---------|---------|-------------|-----------|
| CURVE | RADIUS | LENGTH | TANGENT | CHORD | BEARING | DELTA |
| C1 | 11407.89' | 304.66' | 152.34' | 304.65' | N00°07'51"W | 01°31'49" |
| C2 | 11452.89' | 305.87' | 152.94' | 305.86' | N00°07'51"W | 01°31'49" |
| C3 | 50.00' | 78.54' | 50.00' | 70.71' | N44°06'15"E | 90°00'00" |
| C4 | 560.00' | 244.11' | 124.03' | 242.18' | N76°36'58"E | 24°58'33" |

PARCEL No. 1
1,367,028 S.F.
OR
31.3826 Ac.

P.P.N. 16A-009-0-00-002-0
LHN 1952, L.L.C.
RCN 1950, L.L.C.
DOC. NO. 2006R009206

P.P.N. 16A-009-0-00-007-0
NCP NORTHERLY, L.L.C.
DOC. No. 2004R046042

P.P.N. 16A-009-0-00-009-0
NCP WESTERLY, L.L.C.
DOC. No. 2004R046043

P.P.N. 16A-009-0-00-004-0
LHN 1952, L.L.C.
RCN 1950, L.L.C.
DOC. NO. 2006R009206

REMAINDER
1,772,852 S.F.
OR
40.6991 Ac.

PROPOSED NORTHON PARKWAY (WIDTH VARIES)

CENTER STREET (S.R. 615) (90' & VARIABLE)

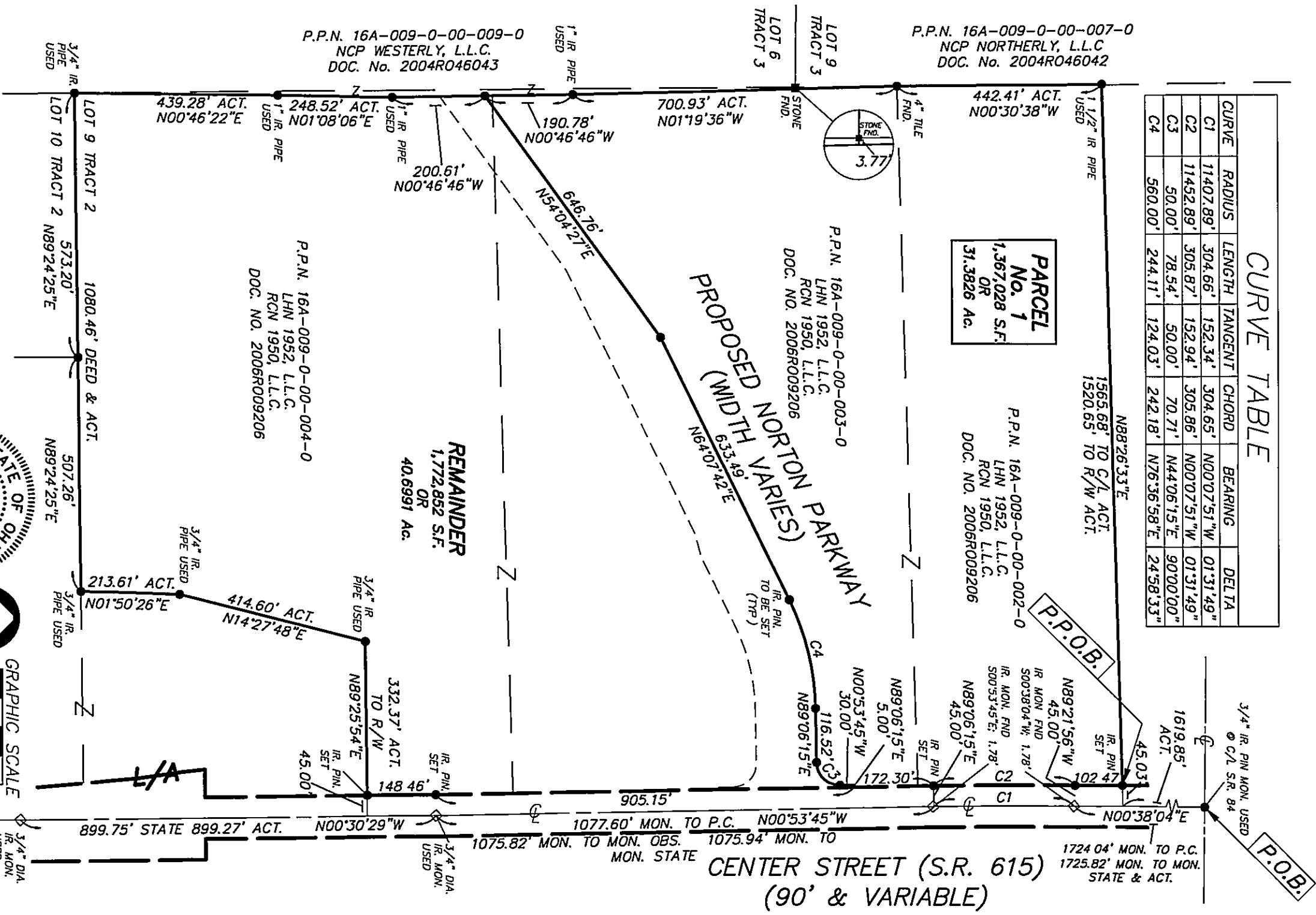

**EXHIBIT TO ACCOMPANY
LEGAL DESCRIPTIONS FOR
PARCEL RECONFIGURATION**
LOT 9, TRACT 2
CITY OF MENTOR
LAKE COUNTY, OHIO



DONALD G. BOHNING & ASSOCIATES, INC.
CIVIL ENGINEERING & SURVEYING
7070 HUB PARKWAY • VALLEY VIEW, OHIO 44125
PHONE: (216) 842-1180 FAX: (216) 842-1132

| | |
|------------|------------|
| DATE | JUNE, 2006 |
| BY | M.C. |
| CHECKED BY | J.H. |
| SCALE | 1" = 250' |
| FILE NO. | 35845-7 |
| ORDER NO. | 35845-7 |
| 2 | |

M:\adcaadd\p\3584.dwg 35845-7.dwg 8/28/2006 11:07:27 AM EST