

LAKE COUNTY BOARD OF COMM.
VOL.737 - PG.53

LEGEND

- (R) RECORD
- (O) OBSERVED
- (M) MEASURED
- (C) CALCULATED
- (P) PLAT
- IP IRON PIN
- IPP IRON PIPE
- FND FOUND
- C/L CENTERLINE
- R/W RIGHT-OF-WAY

SCALE: 1"=60'

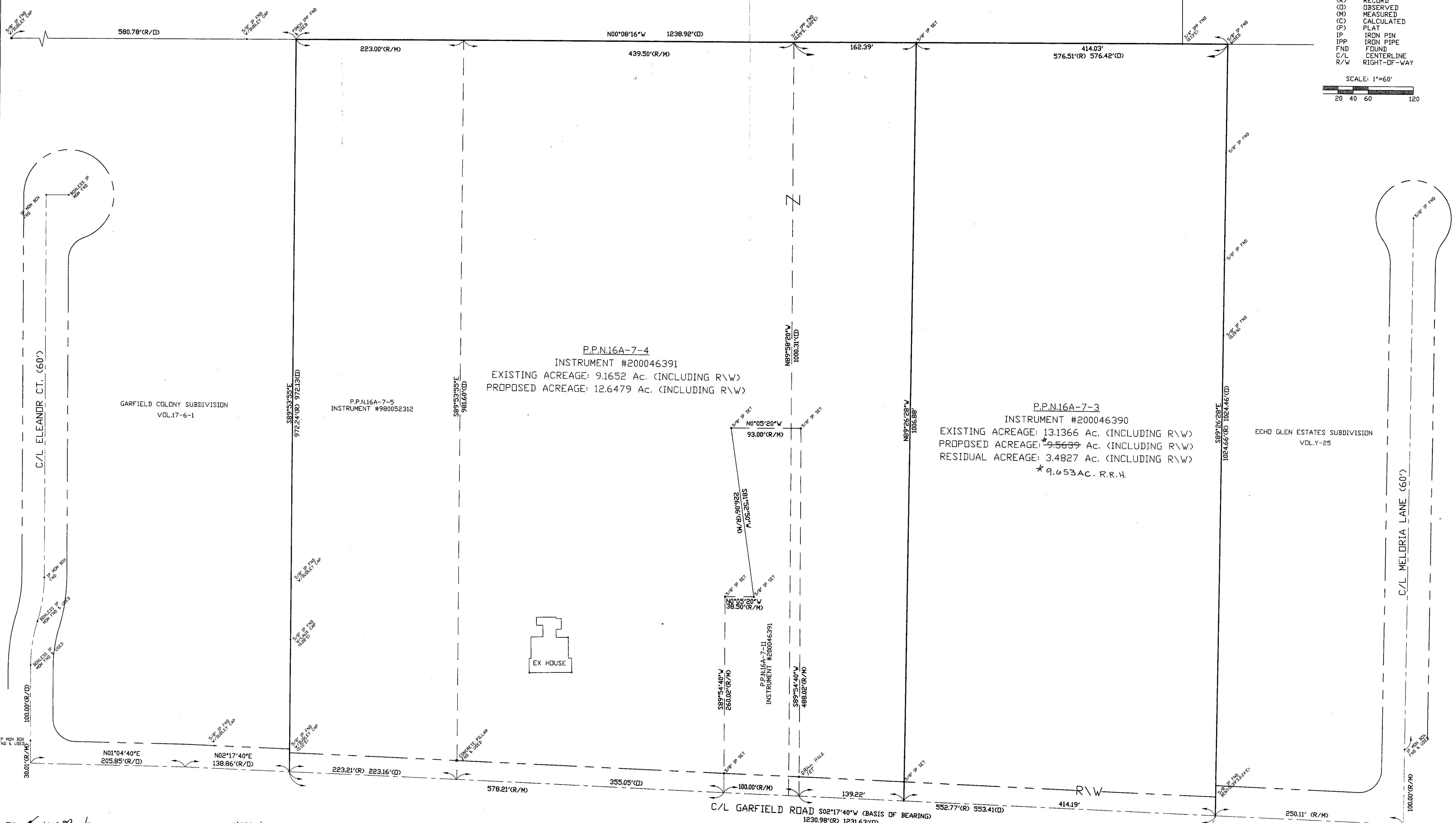

P.P.N.16A-7-4
INSTRUMENT #200046391
EXISTING ACREAGE: 9.1652 Ac. (INCLUDING R\W)
PROPOSED ACREAGE: 12.6479 Ac. (INCLUDING R\W)

P.P.N.16A-7-3
INSTRUMENT #200046390
EXISTING ACREAGE: 13.1366 Ac. (INCLUDING R\W)
PROPOSED ACREAGE: *9.5639 Ac. (INCLUDING R\W)
RESIDUAL ACREAGE: 3.4827 Ac. (INCLUDING R\W)
*9.453 AC. R.R.H.

P.P.N.16A-7-5
INSTRUMENT #990052312

GARFIELD COLONY SUBDIVISION
VOL.17-6-1

ECHO GLEN ESTATES SUBDIVISION
VOL.1-25

BY Ronald M. Traub DATE 4/24/01
RONALD M. TRAUB
COMMUNITY DEVELOPMENT DIRECTOR

BY John W. Konrad DATE 4.20.01
JOHN W. KONRAD, P.E.
MENTOR CITY ENGINEER

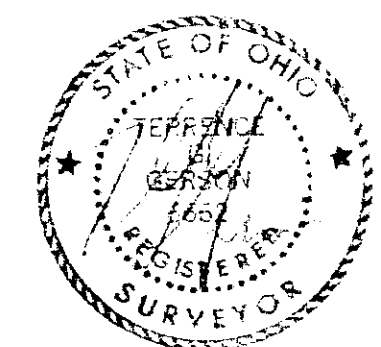

WILLIAM R. GRAY ASSOCIATES, INC.
7519 MENTOR AVE. MENTOR, OHIO 44060
(440) 946-1616

TITLE BOUNDARY SURVEY / LOT SPLIT LOT CONSOLIDATION COUNTY OF LAKE, STATE OF OHIO, CITY OF MENTOR	DATE	REVISIONS			
	DATE	DATE	DATE	DATE	DATE
J. MELVIN ANDREWS 8188 GARFIELD ROAD MENTOR, OHIO 44060	DRAWN BY PAF	CHECKED BY TGG	SCALE 1" = 60'		
SHEET NO. 1 of 1					