

LEGEND

- (R) RECORD
- (O) OBSERVED
- (M) MEASURED
- IP IRON PIN
- IP IRON PIPE
- FND FOUND
- C/L CENTERLINE
- R/W RIGHT-OF-WAY

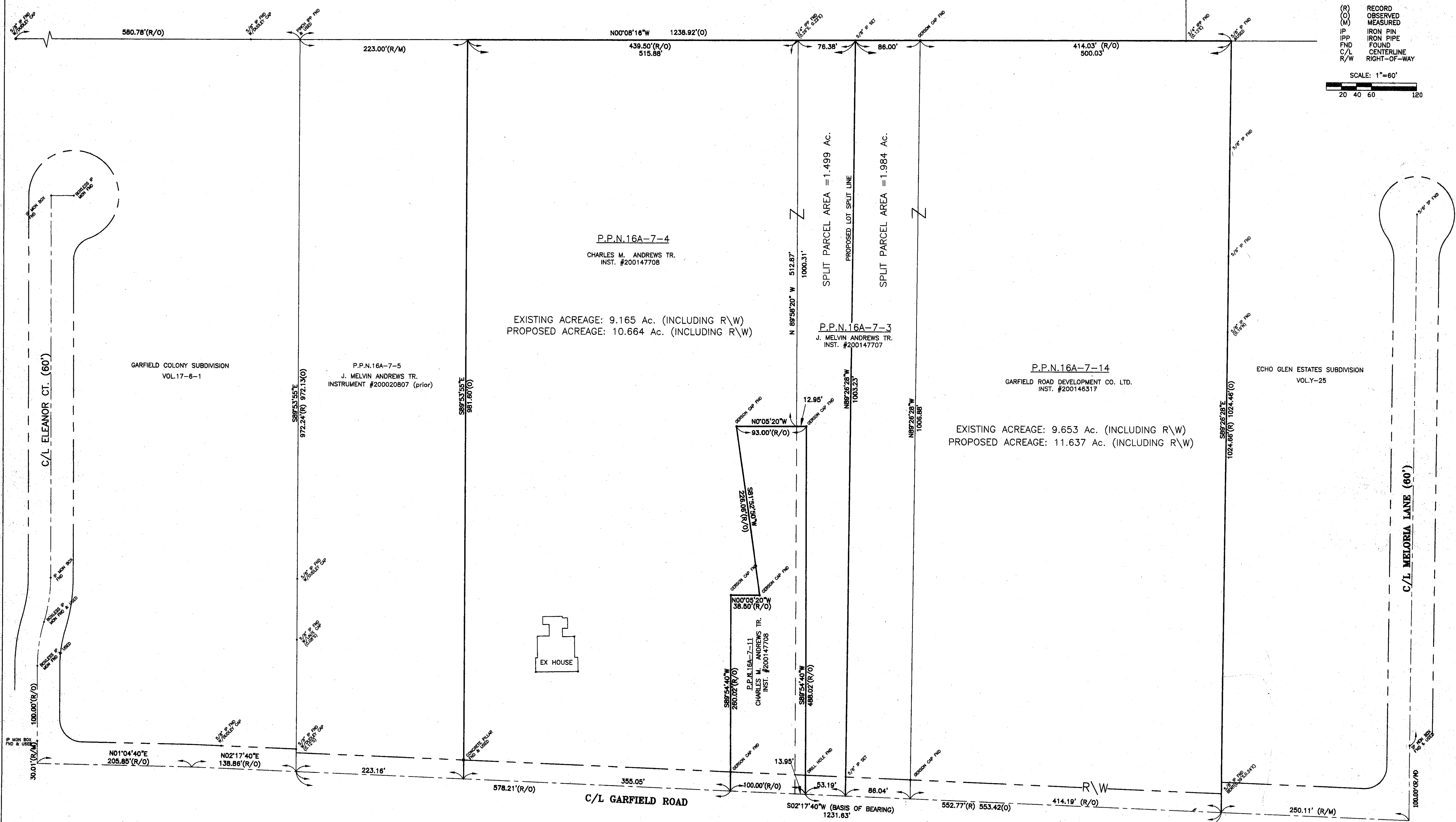
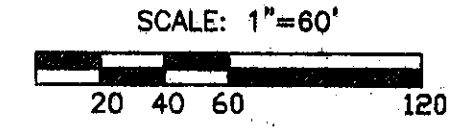

P.P.N. 16A-7-4

CHARLES M. ANDREWS TR.  
INST. #200147708

EXISTING ACREAGE: 9.165 Ac. (INCLUDING R\W)  
PROPOSED ACREAGE: 10.664 Ac. (INCLUDING R\W)

P.P.N. 16A-7-3

J. MELVIN ANDREWS TR.  
INST. #200147707

P.P.N. 16A-7-14

GARFIELD ROAD DEVELOPMENT CO. LTD.  
INST. #200146317

EXISTING ACREAGE: 9.653 Ac. (INCLUDING R\W)  
PROPOSED ACREAGE: 11.637 Ac. (INCLUDING R\W)

BY \_\_\_\_\_ DATE \_\_\_\_\_  
RONALD M. TRAUTB  
COMMUNITY DEVELOPMENT DIRECTOR

BY \_\_\_\_\_ DATE \_\_\_\_\_  
JOHN W. KONRAD, P.E.  
MENTOR CITY ENGINEER

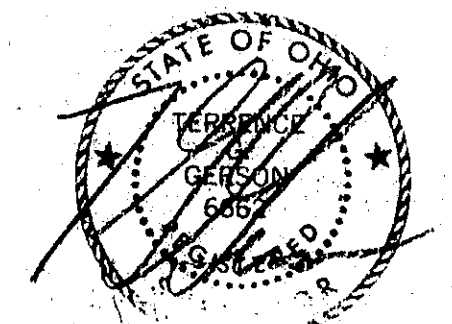

DATE	REVISIONS
12-18-01	THIS SUPERCEDES PREVIOUS LOT-SPLIT DATED 4-12-01 INVOLVING THE SAME PROPERTY

TITLE: BOUNDARY SURVEY / LOT SPLIT LOT CONSOLIDATION PART OF O.L. 5, TRACT 3, COUNTY OF LAKE, STATE OF OHIO, CITY OF MENTOR

CHECKED BY: PAF  
DRAWN BY: PAF  
SCALE: 1" = 60'

J. MELVIN ANDREWS  
8188 GARFIELD ROAD  
MENTOR, OHIO 44060

SHEET NO. 1 of 1  
DWG. NO.