

RESURVEY OF LANDS

ALL THAT CERTAIN LANDS SITUATE IN LOT 5,
TRACT 4, CITY OF MENTOR, TOWNSHIP NUMBER 10
NORTH, RANGE IX WEST, IN THE CONNECTICUT
WESTERN RESERVE SURVEY, COUNTY OF LAKE,
STATE OF OHIO. A RESURVEY OF THE LANDS TO
AMY A. & HENRY J. DASINGER, AS RECORDED IN
DOCUMENT NUMBER 2015R033189 (PPN
16-A-002-D-00-047-0) IN THE OFFICE OF THE
COUNTY RECORDER.

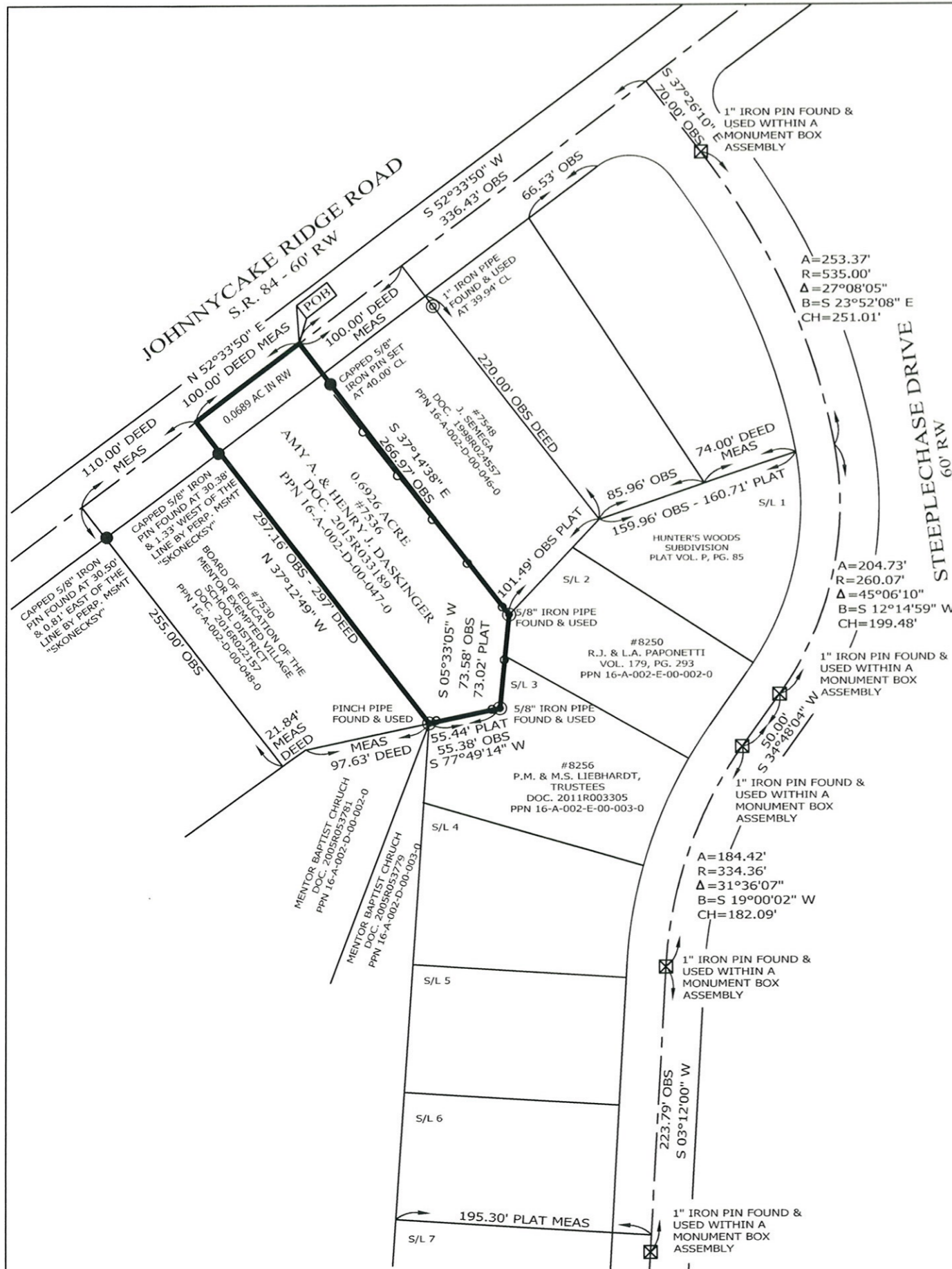

BASIS OF BEARINGS ARE TO AN ASSUMED
MERIDIAN ALONG THE CENTERLINE OF
JOHNNYCAKE RIDGE ROAD
NORTH 52°-33'-50" EAST



NOTES & REFERENCES

- ALL IRON PIN SET ARE 5/8" X 30" REBAR WITH CAP "CRABBS 7245".
- DEEDS OF RECORD
- PLAT VOL. P, PG. 85
- OCCUPATION AGREES WITH TITLE LINES AS PREVIOUSLY MONUMENTED EXCEPT AS SHOWN ON THIS PLAT

THIS SURVEY WAS PERFORMED TO AN ACCURACY AS SET FORTH IN THE 2003 OHIO ADMINISTRATIVE CODE 4733-37.



SCALE: 1" = 100'
SURVEY: MARCH 9, 2017
MAP: MARCH 15, 2017

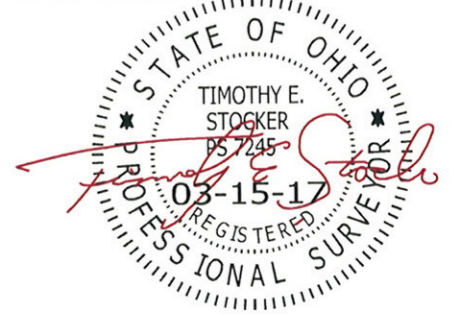

TIMOTHY E. STOCKER, P.S. 7245

LEGEND

●	IRON PIN FOUND/SET
⊙	IRON PIPE
⊠	STONE MONUMENT
⊞	MONUMENT BOX
⊕	P.K. NAIL FOUND/SET
○	DRILL HOLE FOUND
○	CALC
○	MEAS
○	OBS
○	DEED
○	PLAT
○	CALCULATED
○	MEASURED
○	OBSERVED
○	DEED RECITED
○	PLAT RECITED

PREPARED FOR: AMY A. & HENRY J. DASINGER	PROJECT NAME: RESURVEY OF LANDS	PROJECT ADDRESS: 7536 JOHNNYCAKE RIDGE MENTOR, OHIO
	PROJECT LOCATION: LAKE COUNTY, OHIO	JOB NUMBER: 6712
FOR INQUIRIES CONCERNING THIS SURVEY CONTACT: CSS CRABBS' SURVEYING SERVICE P.O. BOX 908 PAINESVILLE, OHIO 44077 1-800-488-3968		CHK: T. STOCKER DRN: S. HUPERTZ REV: PAGE 1 OF 1