

MIDLAND MOOR No. THREE
SUBDIVISION
VOL. 6 Pg. 43
LAKE COUNTY RECORD OF PLATS

MIRIAM DEITMAN
T 6 B Pg. 177
P.P.No. 16A001L000150

RUTH A. COLKITT
Doc.No. 990016311
P.P.No. 16A001L000160

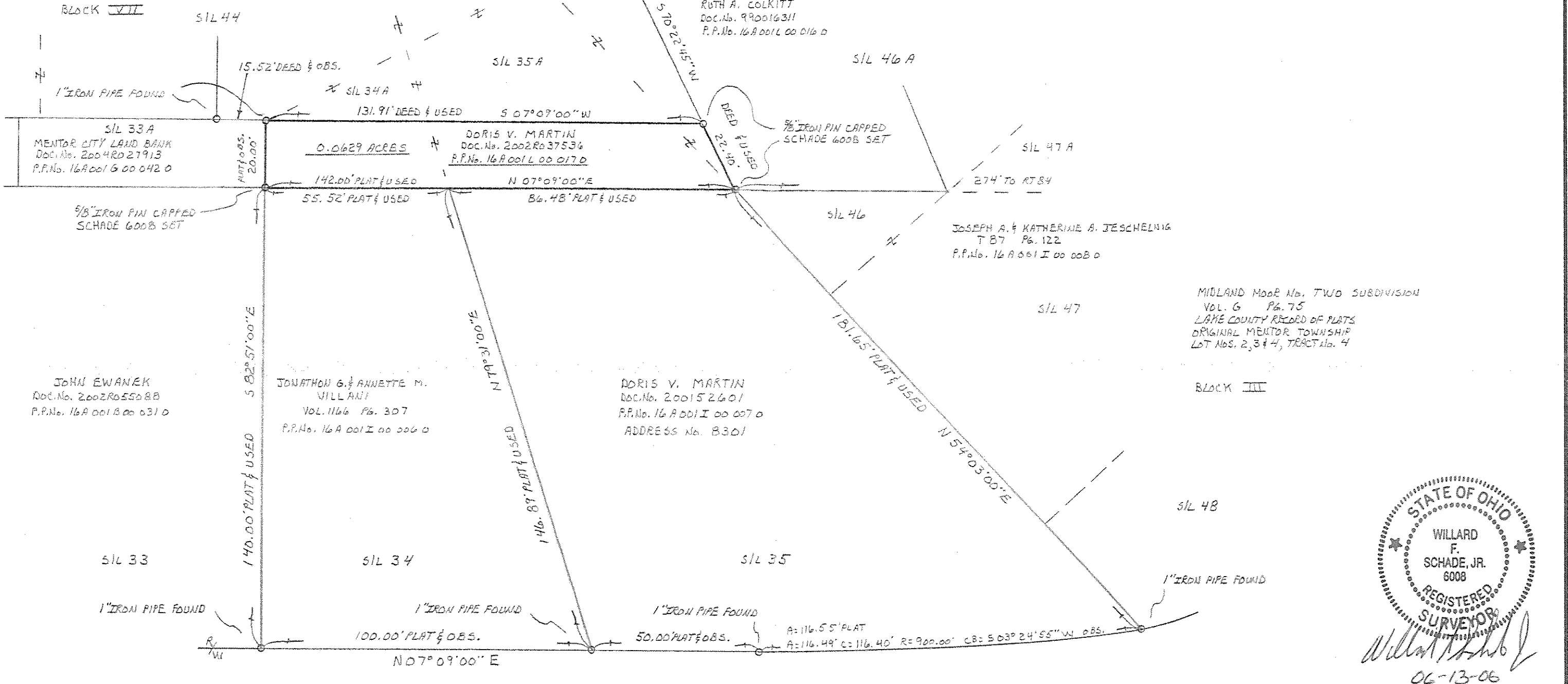
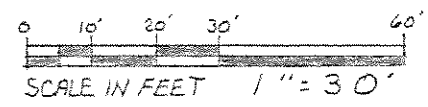

MIDLAND MOOR No. TWO SUBDIVISION
VOL. 6 Pg. 75
LAKE COUNTY RECORD OF PLATS
ORIGINAL MENTOR TOWNSHIP
LOT Nos. 2, 3 & 4, TRACT No. 4

BLOCK III

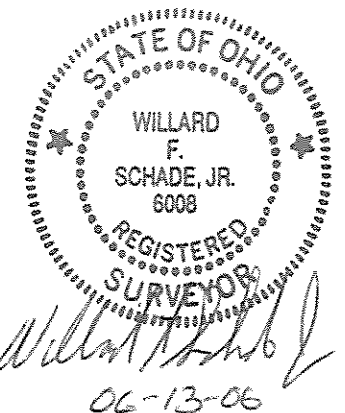

WILLARD F. SCHADE JR. PROFESSIONAL SURVEYOR No. 6008

SCHADE SURVEYING COMPANY	
4043 ERIE STREET WILLOUGHBY, OHIO 44094 440 951-6454	
SCALE: 1" = 30'	APPROVED BY
DATE: 6-13-2006	DRAWN BY FJM
PROPERTY SURVEY FOR: DORIS MARTIN P.P.No. 16A001L000170 B301 EASTMOOR ROAD MENTOR LAKE COUNTY, OHIO	
ORIGINAL MENTOR TOWNSHIP PART OF LOT No. 4, TRACT No. 4	DRAWING NUMBER 06-1746

EASTMOOR ROAD 50'