

PHYLIS M. KETO AND JAMES & GENE DILLARD OF A 0.1879 ACRE PARCEL OF LAND AND A 0.1989 ACRE PARCEL OF LAND, RESPECTIVELY, SITUATED IN TRACT NO 3, CITY OF PAINESVILLE, COUNTY OF LAKE, AND STATE OF OHIO, AS SURVEYED BY GARY A. PAINE REGISTERED SURVEYOR NO. 6571, IN OCTOBER 2005
 NOTE: SAID PARCELS ARE PART OF THE PROPOSED BACON ALLOTMENT

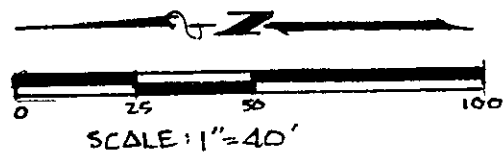

BEARINGS SHOWN HEREON ARE TO ASSUMED MERIDIAN AND ARE TO BE USED TO DENOTE ANGLES ONLY, BASED UPON THE CENTERLINE OF OWEGO STREET BEING S48°19'10"E.

THIS PLAT OF SURVEY REPRESENTS THE MINIMUM STANDARDS FOR BOUNDARY SURVEYS IN THE STATE OF OHIO AS ADOPTED 5-1-80 BY THE ADMINISTRATIVE CODE CHAPTER 4733-37

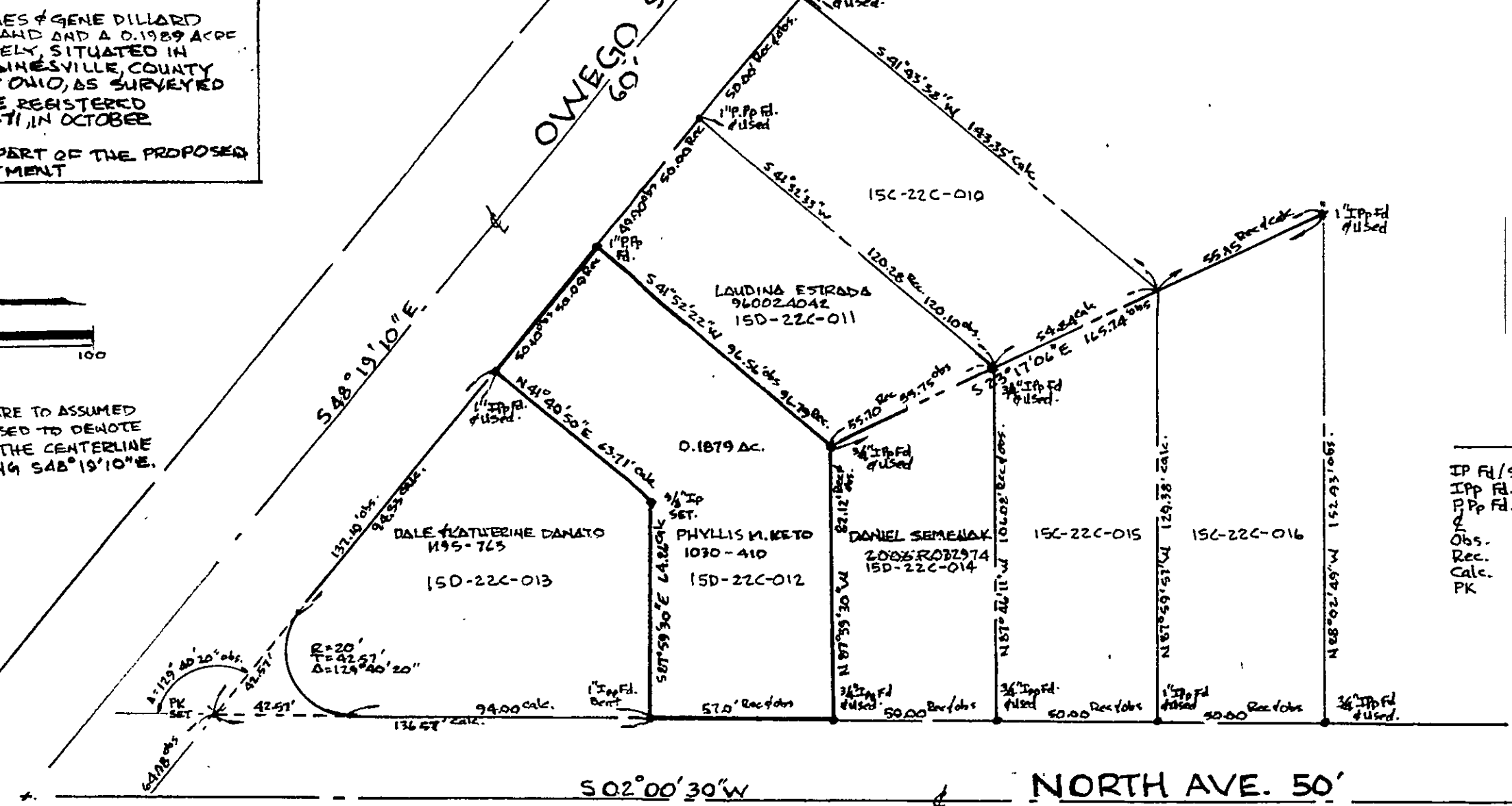

LEGEND	
IP Fd./Set	IRON PIN FOUND/SET
1" IP Fd.	IRON PIPE FOUND
1/2" IP Fd.	PINCH PIPE FOUND
Obs.	CENTERLINE OBSERVED
Rec.	RECORD CALCULATED
Calc.	RECORD CALCULATED
PK	PARKER KALON CONCRETE MAIL

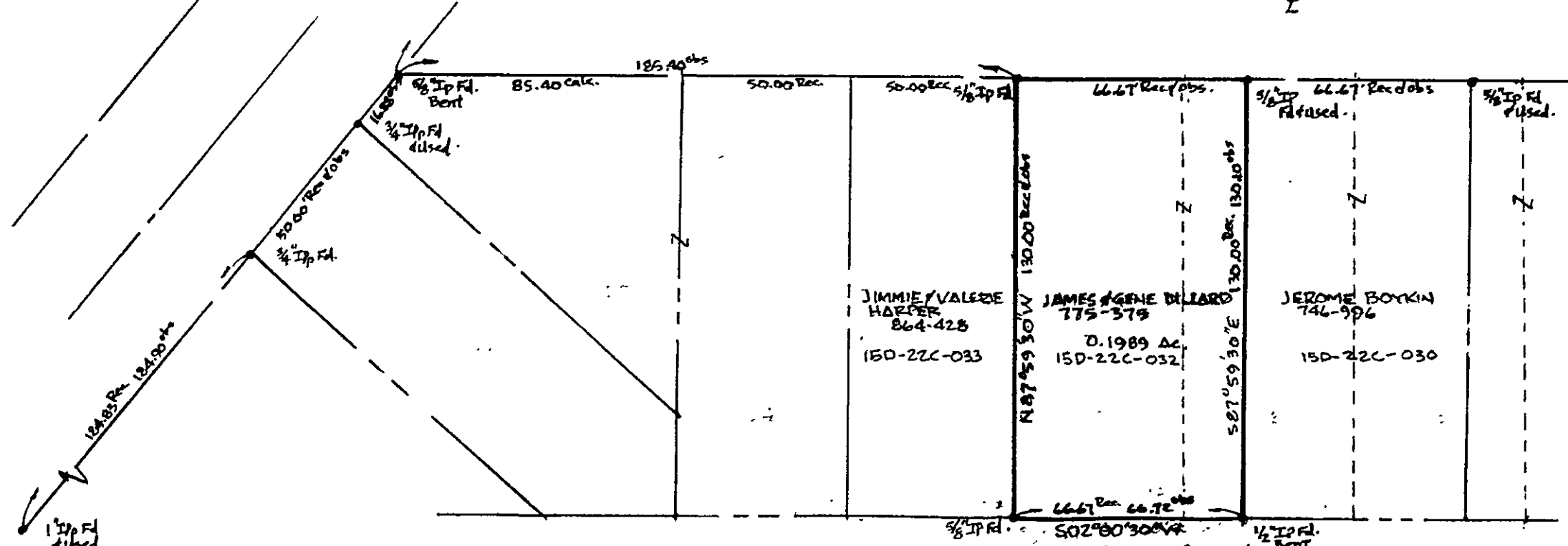

IT IS CERTIFIED THAT THE COURSES, DISTANCES, AND OTHER PARTICULARS SHOWN ON THIS PLAT ARE CORRECT TO THE BEST OF MY KNOWLEDGE AND BELIEF.

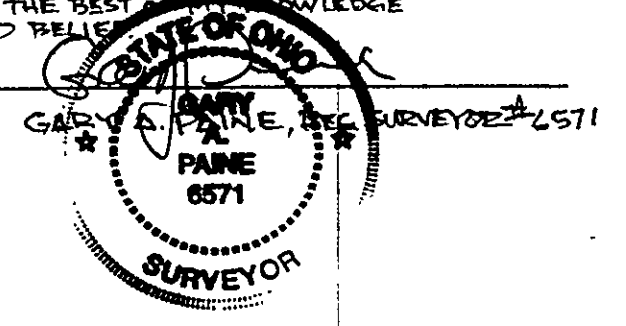

(PROPOSED) ST. CLAIR ALLOTMENT