



ROBERT A. DORNER
 REG. PROF. SURV. NO. 6943
 Job No.: 07-107
 Field Date: April 20, 2007
 Survey Date: April 24, 2007
 Previous Reference Job No.: 06-104, 05-137
 Latest Revision Date: May 2, 2007

*Accepted by the City of Painesville
 5/2/07
 Eng. Jack*

The basis of bearings for this survey is South 59°48'00" East as the northeasterly line of the subject property, as evidenced by monuments found, and is the same bearing as found in the survivorship deed from Everett L. and Josephine M. Myers to William D. and Joyce M. Smith, recorded in Official Record Volume 810, Page 411 of Lake County Records. Distances are given in feet and decimal parts thereof. All iron pins shown as set are 30" long 5/8" rebar with an identification cap stamped "McSTEEN 7104".

MAP OF SURVEY
 for
1042 OMEGO STREET
 situated in the
CITY OF PAINESVILLE - STATE OF OHIO
 by
McSTEEN & ASSOCIATES, INC.
 ENGINEERS & SURVEYORS
 1415 East 286th Street
 Wickliffe, Ohio 44092
 (440) 585-9800

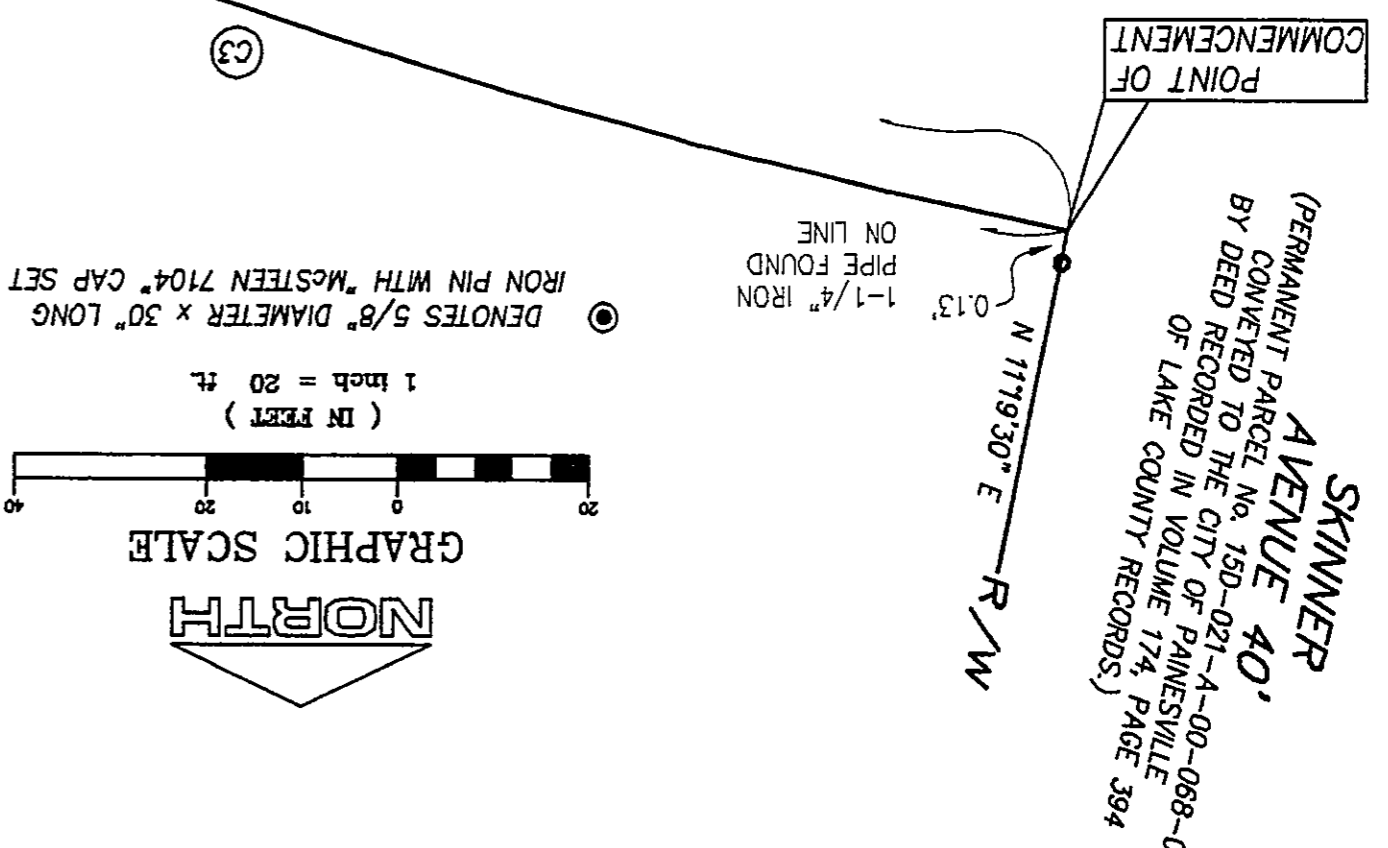

CURVE	RADIUS	ARC	CHORD	TANGENT	CENTRAL ANGLE	CHORD BEARING			
C1	869.84'	DEED & USED	68.96'	DEED & USED	68.94'	CALC.	34.50'	432'31"	S 62°04'16" E
C2	708.84'	DEED & USED	80.00'	DEED & USED	79.96'	CALC.	40.04'	627'59"	N 61°06'32" W
C3	708.84'	CALC.	177.32'	CALC.	176.86'	CALC.	89.13'	1479'58"	S 71°30'31" E
C4	869.84'	DEED & USED	49.09'	DEED & USED	49.08'	DEED & CALC.	24.55'	374'00"	S 62°43'32" E
C5	869.84'	DEED & USED	19.87'	DEED & USED	19.87'	DEED & CALC.	9.94'	178'32"	S 60°27'16" E
C6	708.84'	DEED & USED	40.00'	DEED & USED	39.99'	DEED & CALC.	20.01'	374'00"	N 62°43'32" W
C7	708.84'	DEED & USED	708.84'	DEED & USED	39.99'	DEED & CALC.	20.01'	374'00"	N 59°29'32" W
C8	708.84'	CALC.	217.32'	CALC.	216.46'	CALC.	109.52'	1733'58"	S 69°53'32" E

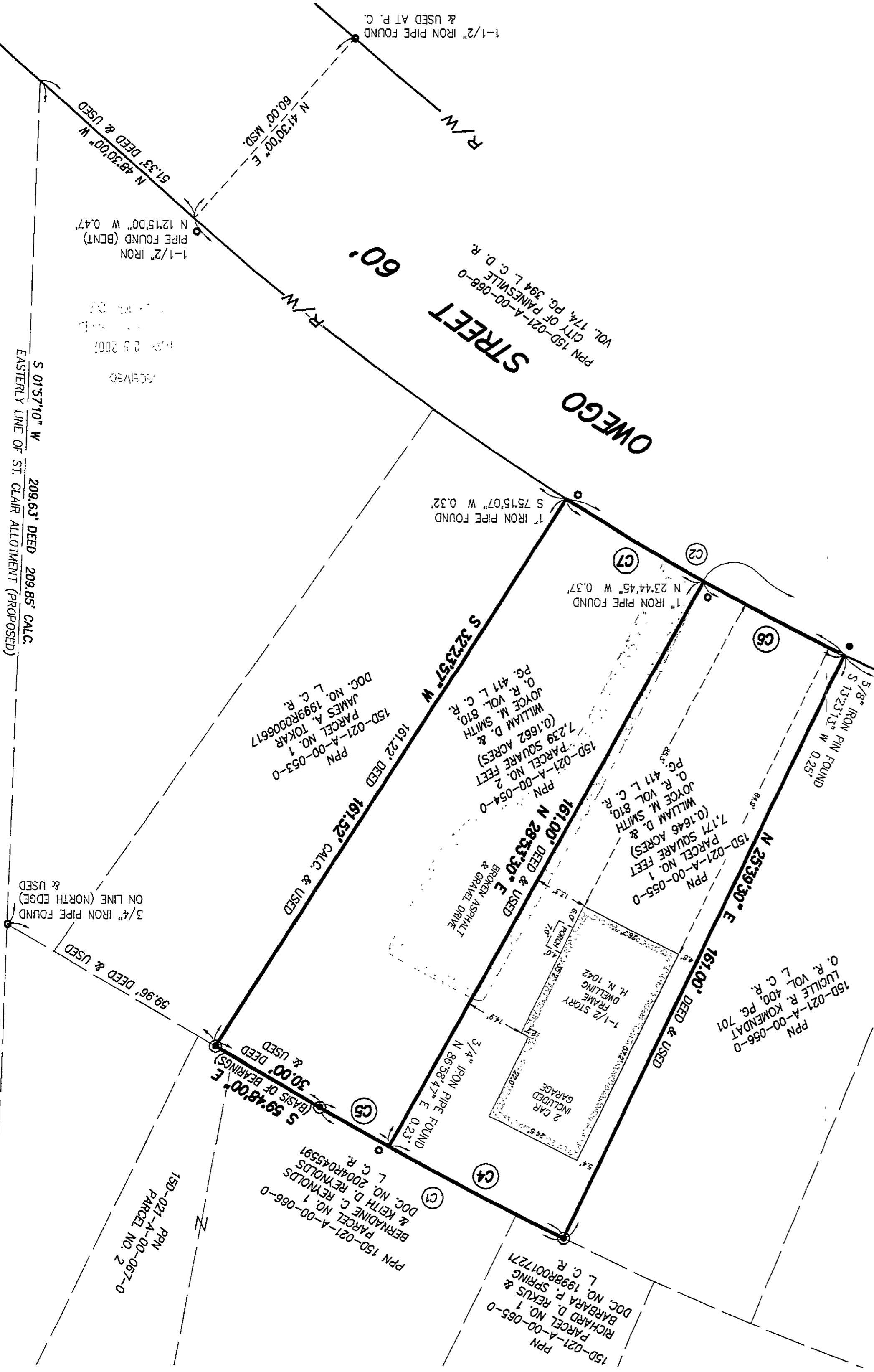

S 01°57'10" W 209.63' DEED 208.B5' CALC.
 EASTERLY LINE OF ST. CLAIR ALLOTMENT (PROPOSED)

1-1/2" IRON PIPE FOUND (BENT)
 N 12°15'00" W 0.47'

1-1/2" IRON PIPE FOUND
 & USED AT P. C.
 N 41°30'00" E
 60.00' MSD
 R/W

PPN 150-021-A-00-068-0
 CITY OF PAINESVILLE
 VOL. 174, PG. 384 L. C. D. R.

PPN 150-021-A-00-053-0
 PARCEL NO. 1
 JAMES A. TOKAR
 DOC. NO. 1999R0006817
 L. C. R.

PPN 150-021-A-00-054-0
 PARCEL NO. 2
 WILLIAM D. & JOYCE M. SMITH
 PG. 411 L. C. R.
 7,239 SQUARE FEET
 (0.1662 ACRES)

PPN 150-021-A-00-055-0
 PARCEL NO. 1
 WILLIAM D. & JOYCE M. SMITH
 PG. 411 L. C. R.
 7,171 SQUARE FEET
 (0.1646 ACRES)

PPN 150-021-A-00-056-0
 PARCEL NO. 1
 LUCILLE R. KOMENDAT
 L. C. R. 400, PG. 701

PPN 150-021-A-00-067-0
 PARCEL NO. 2
 BERNADINE C. REMOLDS
 & KETH D. REMOLDS
 DOC. NO. 2004R045391
 L. C. R.

PPN 150-021-A-00-065-0
 PARCEL NO. 1
 RICHARD P. SPRING & BARBARA P. SPRING
 DOC. NO. 1998R007271
 L. C. R.