

VACATED FULLER AVE (50)

Basis of Bearing

C/L of Dedicated Fuller Avenue Before Vacation

N 1°51'50" E 130.20'

N 1°51'50" E 130.20'

N 88°27'00" W 25.00'

N 88°30'00" W 25.00'

N 1°51'50" E 130.17'

N 88°30'00" W 25.00'

N 88°30'00" W 197.05' (O), 197.50' (R)

PPN. 15D-21G-20

Loyd R. & Frances M. Worrell
 Doc. #2002R056141
 #2002R056142
 PPN. 15D-21G-36

Regina F. Cartucci
 V. 1161-1032
 PPN. 15D-21G-35

Gregory L. Newsome
 Doc. #2003R013928
 PPN. 15D-21G-34

The Wyman Subdivision Vol. H-Page 16,17

S/L 38

S/L 36

S/L 34

S/L 32

S/L 30

S/L 28

S/L 26

NORTH AVE (50)

TRANSIT ST. (50)

Wayne & Niles Olmonen
 Doc. #970039957
 PPN. 15D-21G-15

Gary & Sandra Paine
 Doc. #200136032
 PPN. 15D-21G-16

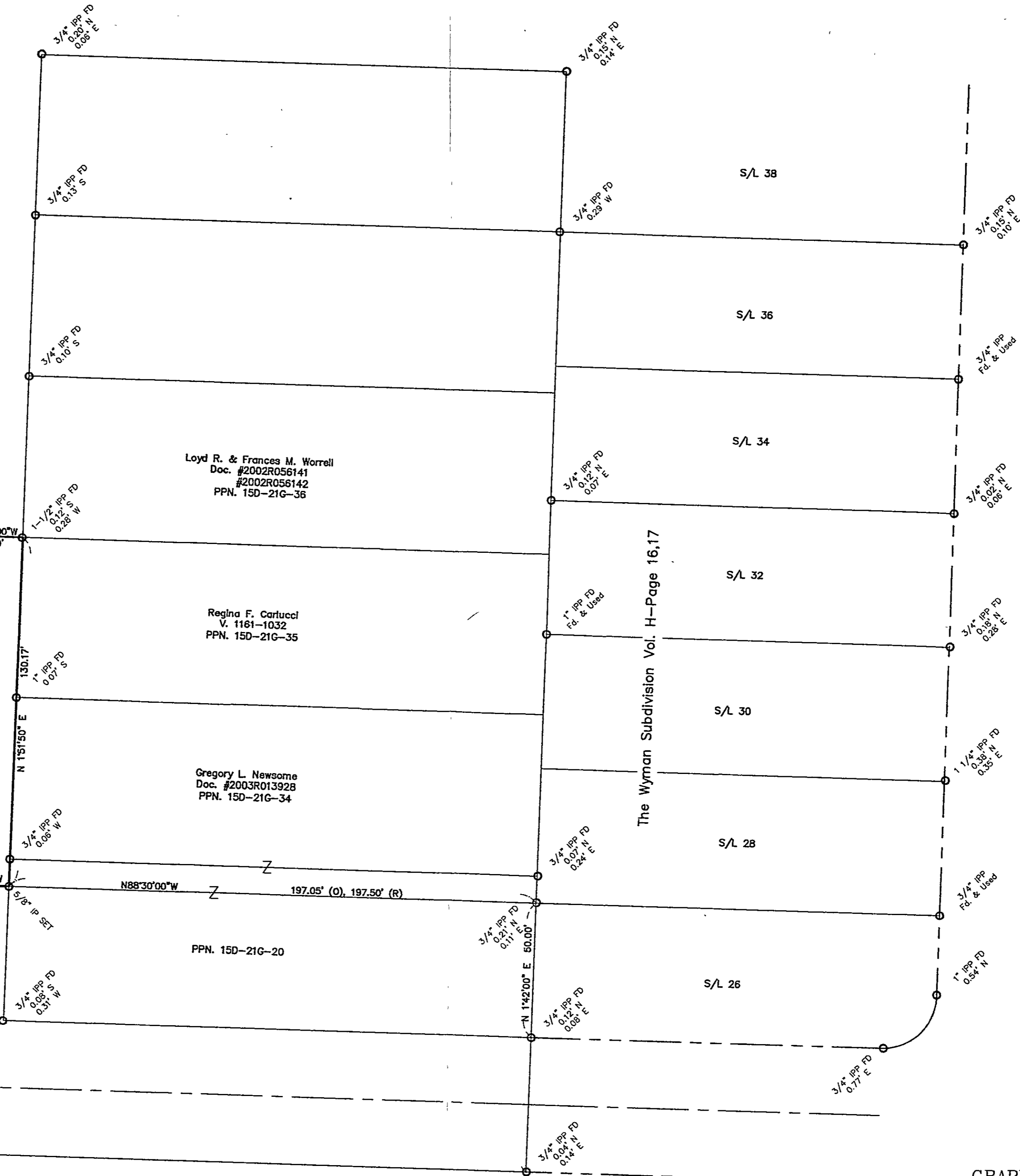

28A14 03

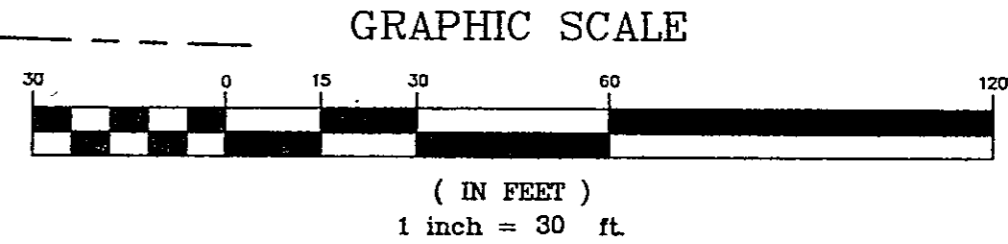
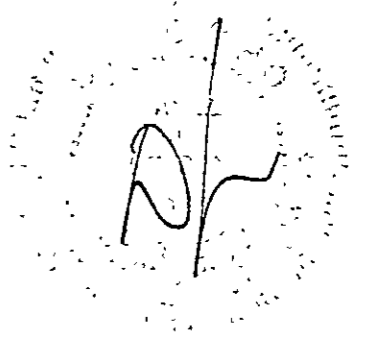

Sternberg & Zeid Co., L.P.A. 7547 Mentor Ave Mentor, Ohio 44060 Attn. Gary D. Zeid	TITLE BOUNDARY SURVEY PPN 15D-21G-009 Part of Samuel Fowler Lot, Tract 4 CITY OF PAINESVILLE COUNTY OF LAKE OHIO
	DATE 8-22-03 DRAWN BY TDR CHECKED BY DJG SCALE 1" = 30'
	WILLIAM R. GRAY ASSOCIATES, INC. 7519 MENTOR AVE. MENTOR, OHIO 44060 (440) 946-1616