

SANFORD STREET - 60' RW

RESURVEY OF LANDS

ALL THAT CERTAIN LANDS SITUATE IN A PORTION OF SUBLOTS 11, 12 & 14, AS ILLUSTRATED IN PARMLEY'S ALLOTMENT, RECORDED IN PLAT VOLUME A, PAGE 86, TRACT 3, CITY OF PAINESVILLE, TOWNSHIP NUMBER 11 NORTH, RANGE VIII WEST, IN THE CONNECTICUT WESTERN RESERVE SURVEY, COUNTY OF LAKE, STATE OF OHIO. A RESURVEY & COMBINATION OF THE LANDS TO CATHERINE LONG, AS RECORDED IN DEED VOLUME 547, PAGE 291 (PPN 15-D-014-C-00-010-0) IN THE OFFICE OF THE COUNTY RECORDER.

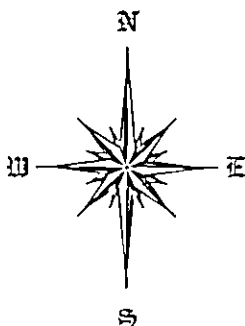
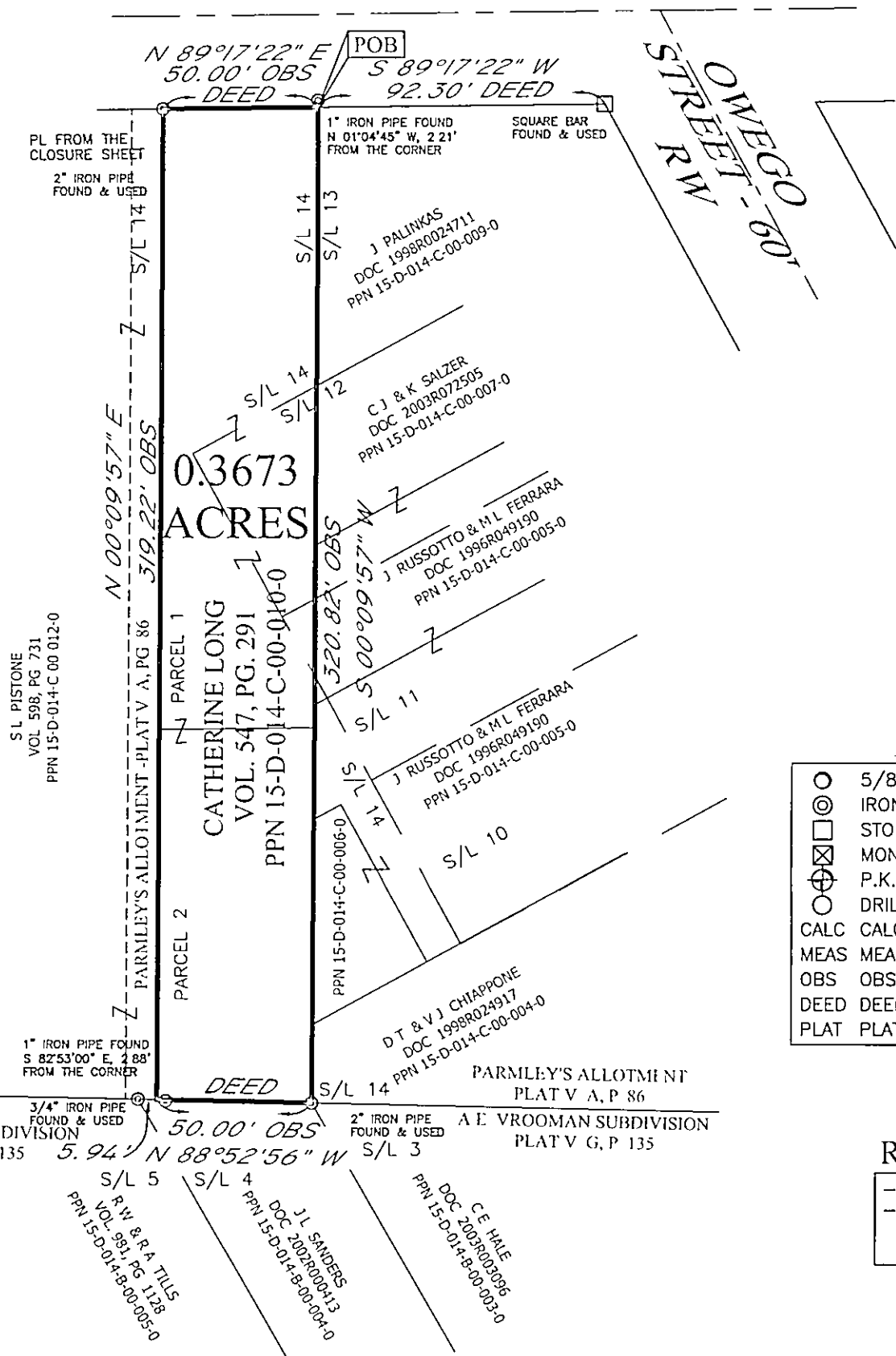

BASIS OF BEARINGS ARE TO AN ASSUMED MERIDIAN ALONG THE CENTERLINE OF SANFORD STREET NORTH 89°-17'-22" EAST

LEGEND

- 5/8" IRON PIN FOUND/SET
- ⊙ IRON PIPE
- STONE MONUMENT
- ⊠ MONUMENT BOX
- ⊙ P.K. NAIL FOUND/SET
- DRILL HOLE FOUND
- CALC CALCULATED
- MEAS MEASURED
- OBS OBSERVED
- DEED DEED RECITED
- PLAT PLAT RECITED



SCALE: 1" = 50'

APRIL 8, 2009

THIS SURVEY WAS PERFORMED TO AN ACCURACY AS SET FORTH IN THE 2003 OHIO ADMINISTRATIVE CODE 4733-37.

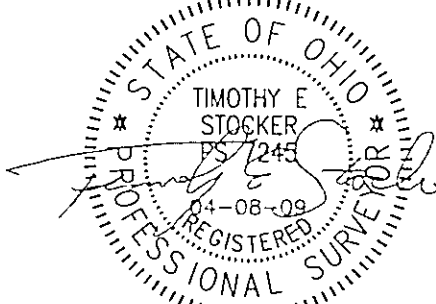

TIMOTHY E. STOCKER, P.S. 7245

REFERENCES

- DEEDS OF RECORD
- PLATS OF RECORD

PREPARED FOR:  - CATHERINE LONG -	PROJECT NAME: RESURVEY & COMBINATION OF LANDS	PROJECT ADDRESS: 370 SANFORD STREET PAINESVILLE, OHIO
	PROJECT LOCATION: LAKE COUNTY, OHIO	JOB NUMBER: 4695
FOR INQUIRIES CONCERNING THIS SURVEY CONTACT:  CSS CRABBS' SURVEYING SERVICE P.O. BOX 908 PAINESVILLE, OHIO 44077 1-800-488-3968		CHK: T STOCKER DRN S LOVEJOY REV PAGE 1 OF 1