

# Boundary Survey for Jose Moreno PPN. 15-D-014-0-00-012-0

Sited in the City of Painesville, County of Lake and State of Ohio and known as being a part of Lots 94 and 95 of Phelps Survey of Painesville Township and further known as being a part of Lot 14 and a part of Lot 15 of H. P. Sanford's Survey and Addition to the Town of Painesville as recorded in Volume A, Page 66 of Lake County Plat Records.

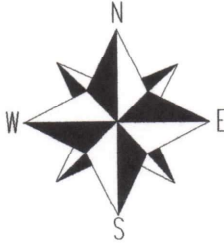
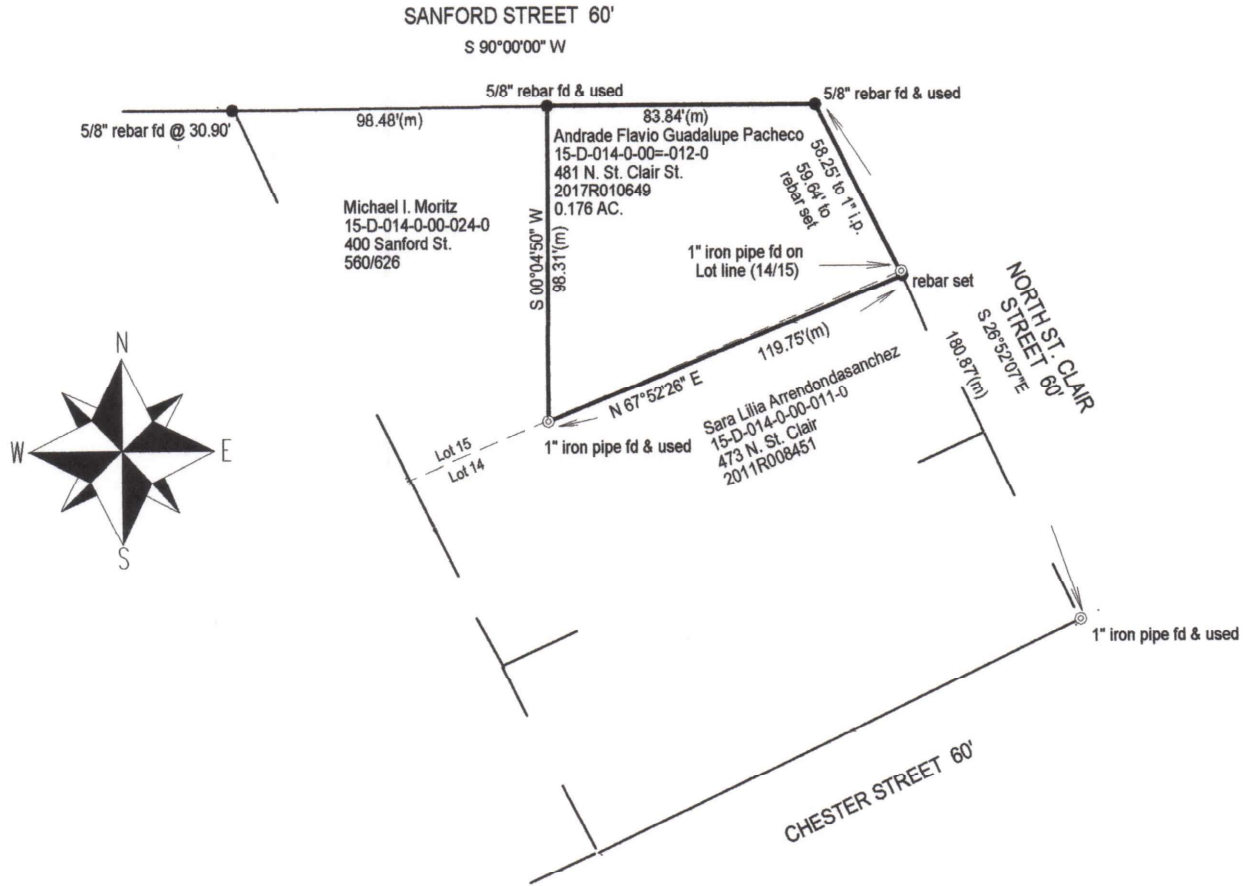

### Notes

1. Basis of bearings: C/L Sanford Street S 90°00'00"E.
2. (m)=measured
3. rebar set are 5/8" x 30" rebar with "Harrison 7002" survey cap
4. References
  - A. Plat A-66, H.G. Sanford's Survey.
  - B. deeds of record
5. No encroachments noted.
6. This plat was prepared without benefit of a title examination and is subject to the results that an independent title examination might reveal.

I, the undersigned, hereby certify that the boundary survey represented by this plat and all monumentation set were conducted in accordance with the specifications set forth in Chapter 4733-37 of the Ohio Administrative Code. Surveyed April, 2022.

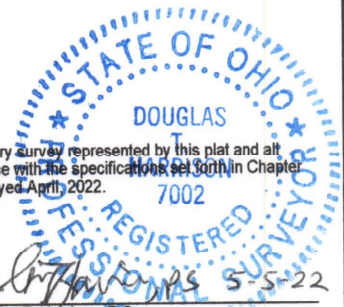

*Douglas T. Harrison* 5-5-22

Douglas T. Harrison, P.S.  
Registered Surveyor No. 7002, State of Ohio,  
for  
HARRISON SURVEYS, LLC  
236 Burton Street, Fairport Harbor, Ohio 44077  
Ph/text 440.477.9525  
Email Harrisonsurveysllc@gmail.com

Scale: 1 inch = 60 feet

