

PLAT OF LOT SPLIT, VACATION, AND CONSOLIDATION

SITUATED IN THE CITY OF PAINESVILLE, COUNTY OF LAKE, AND STATE OF OHIO:
 KNOWN AS BEING PART OF ORIGINAL CITY OF PAINESVILLE TRACT 3, FURTHER KNOWN
 AS BEING PART OF SUBLOTS NO. 1 THROUGH 15 OF THE GEUGA PLAT AS
 RECORDED IN VOLUME "A", PAGE 41 OF LAKE COUNTY PLAT RECORDS.

AUGUST, 2005

SCALE 1 INCH = 40 FEET

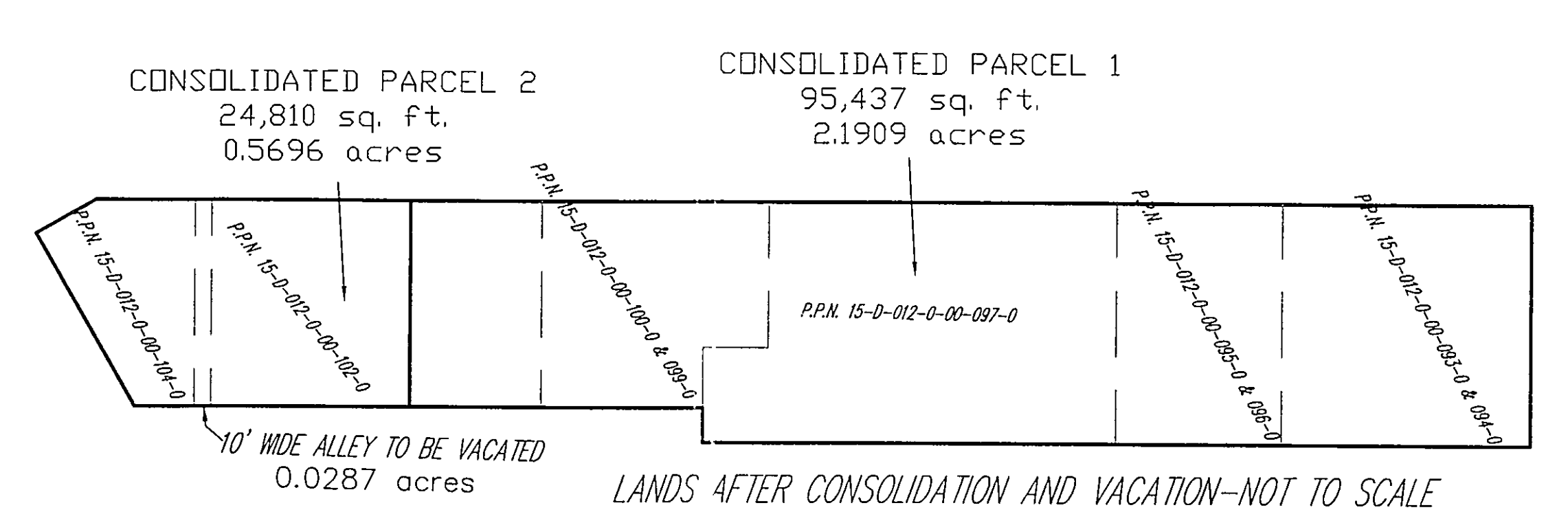
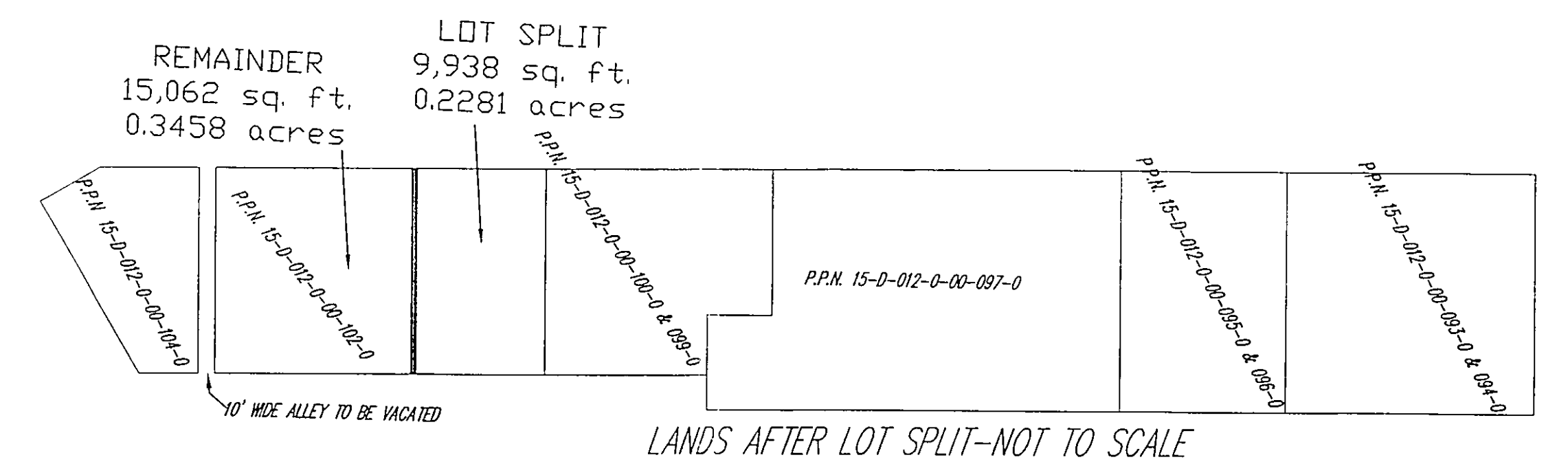
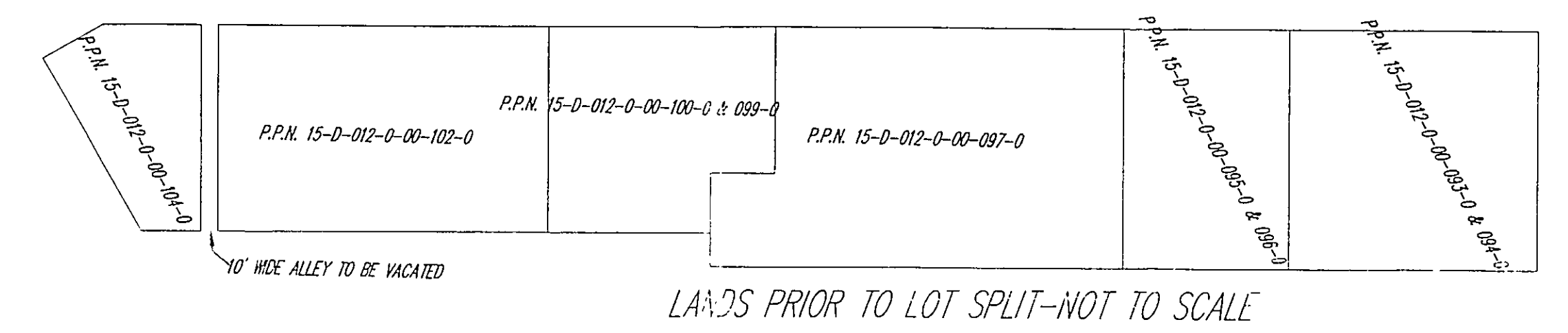
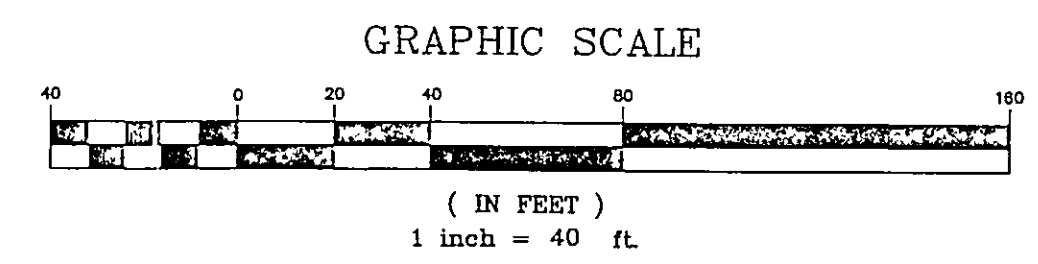
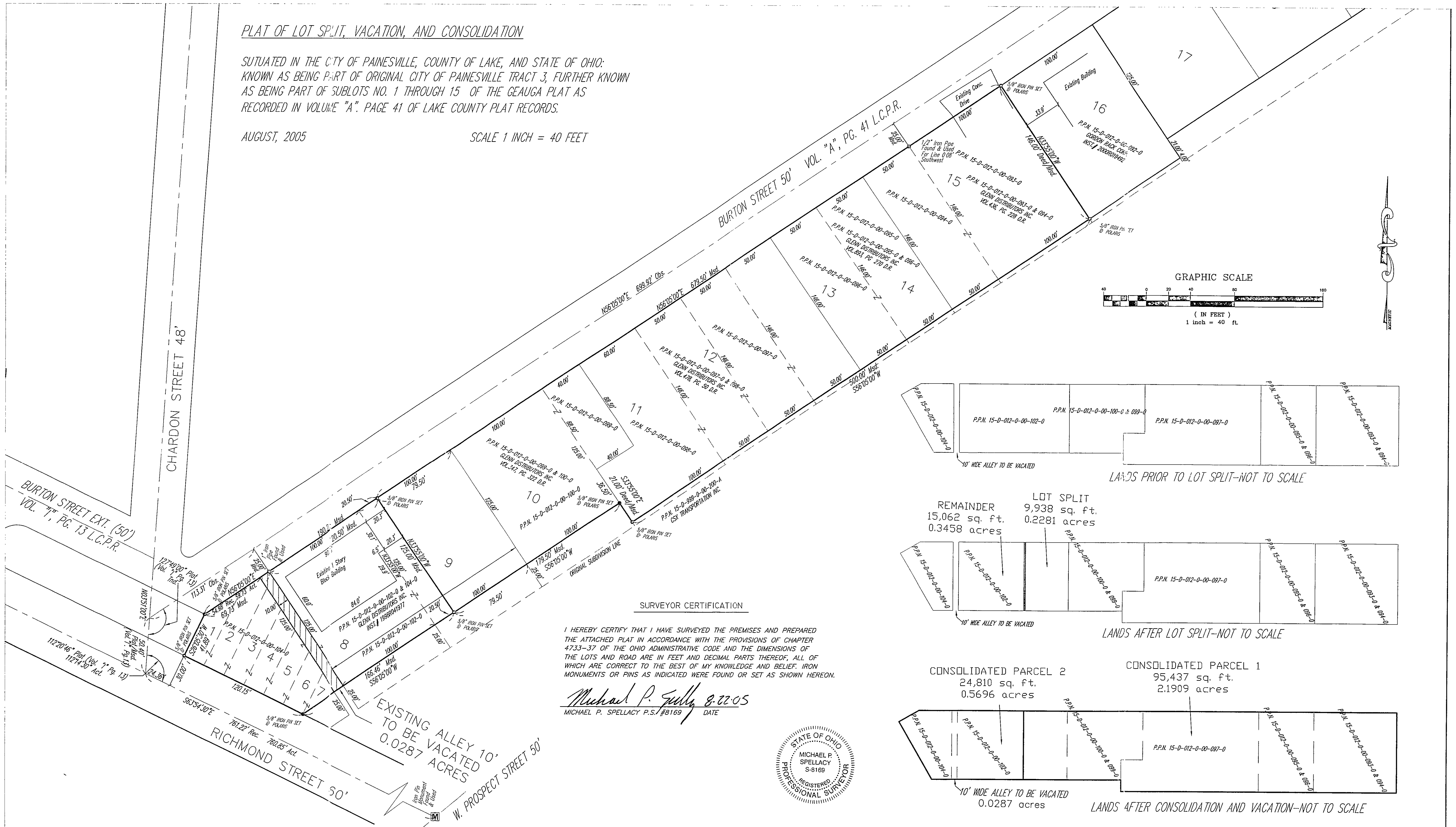

SURVEYOR CERTIFICATION

I HEREBY CERTIFY THAT I HAVE SURVEYED THE PREMISES AND PREPARED THE ATTACHED PLAT IN ACCORDANCE WITH THE PROVISIONS OF CHAPTER 4733-37 OF THE OHIO ADMINISTRATIVE CODE AND THE DIMENSIONS OF THE LOTS AND ROAD ARE IN FEET AND DECIMAL PARTS THEREOF, ALL OF WHICH ARE CORRECT TO THE BEST OF MY KNOWLEDGE AND BELIEF. IRON MONUMENTS OR PINS AS INDICATED WERE FOUND OR SET AS SHOWN HEREON.

Michael P. Spellacy 8-22-05
 MICHAEL P. SPELLACY P.S. #8169 DATE



REV. No.	DATE	BY	CHK'D

DATE: 08-22-05
 SCALE: HOR. 1"=40'
 VERT. ...
 FILENAME: BOUNDARY.DWG
 TAB: BOUNDARY-LOT SPLIT
 DRAWN: MPS
 CREW CHIEF: MCH

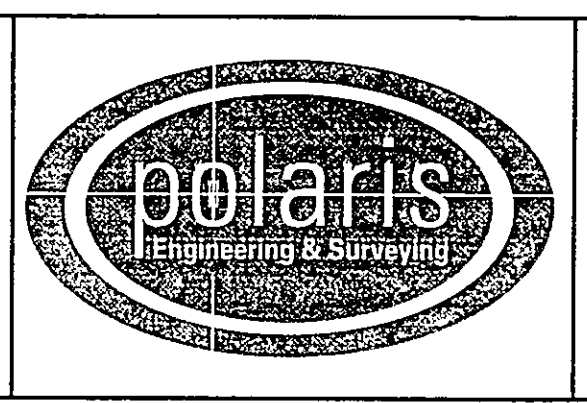

POLARIS ENGINEERING & SURVEYING, INC.
 34600 CHARDON ROAD - SUITE D
 WILLOUGHBY HILLS, OHIO 44094
 (440) 944-4433 (440) 944-3722 (Fax)
 www.polaris-es.com

PART OF
 CITY OF PAINESVILLE
 TRACT 3

CONTRACT No.	
05-822	
SHEET	OF
1	1