

CANFIELD DRIVE 60'

MAP OF SURVEY FOR

FREDRICK WHEELER

KNOWN AS BEING PART OF LOT 51 & 52 OF THE PHELPS'S SURVEY IN RANGE 8, TOWNSHIP 10 OF THE CONNECTICUT WESTERN RESERVE

CITY OF PAINESVILLE

COUNTY OF LAKE - STATE OF OHIO

OWEGO STREET 60'

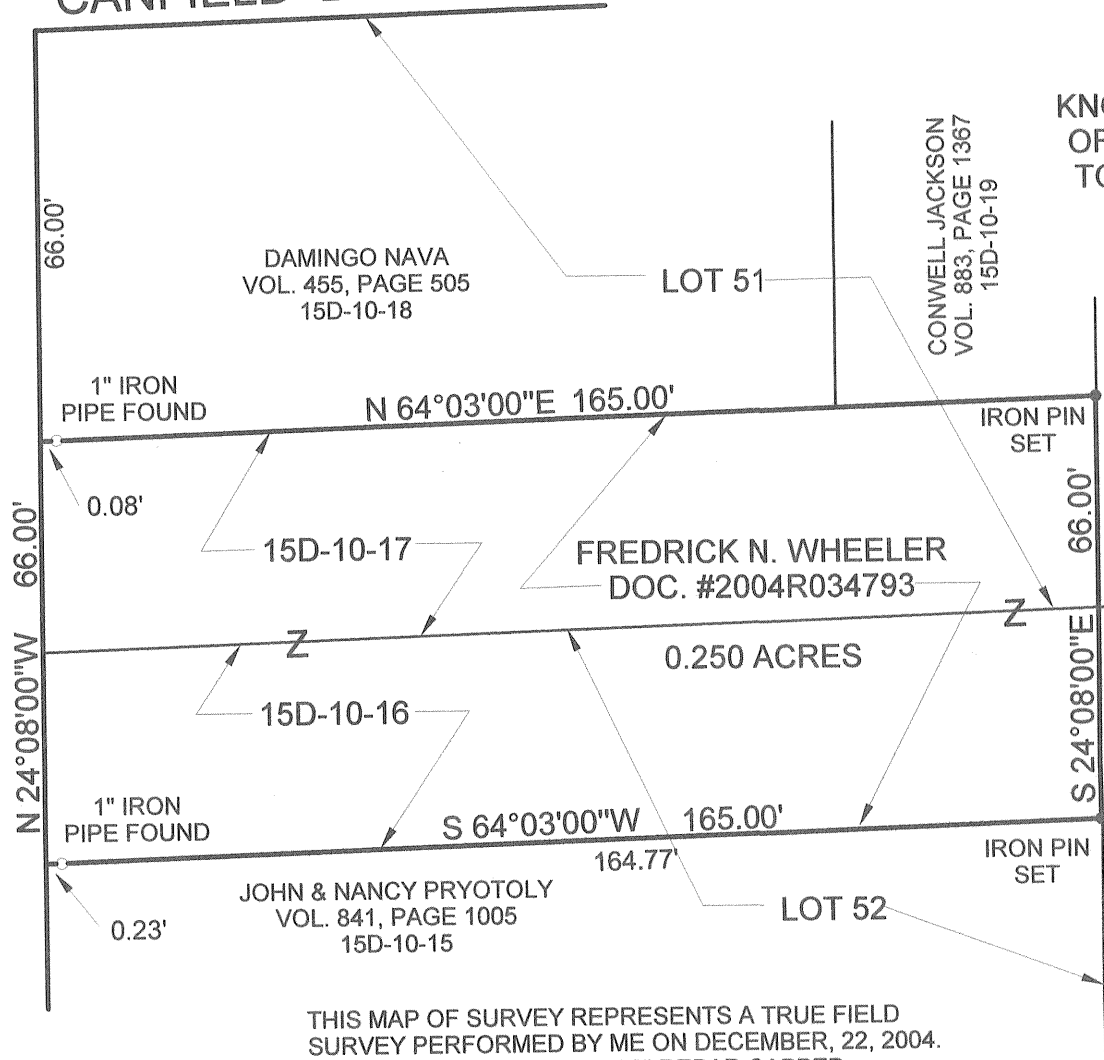

DAMINGO NAVA
VOL. 455, PAGE 505
15D-10-18

LOT 51

CONWELL JACKSON
VOL. 883, PAGE 1367
15D-10-19

1" IRON PIPE FOUND

N 64°03'00"E 165.00'

IRON PIN SET

0.08'

15D-10-17

FREDRICK N. WHEELER
DOC. #2004R034793

66.00'

CONWELL JACKSON
VOL. 883, PAGE 1367
15D-10-20

15D-10-16

0.250 ACRES

S 24°08'00"E

N 24°08'00"W 66.00'

1" IRON PIPE FOUND

S 64°03'00"W 165.00'

IRON PIN SET

0.23'

JOHN & NANCY PRYOTOLY
VOL. 841, PAGE 1005
15D-10-15

164.77'

LOT 52

FRANCES MORGAN
VOL. 767, PAGE 356
15D-10-4



THIS MAP OF SURVEY REPRESENTS A TRUE FIELD SURVEY PERFORMED BY ME ON DECEMBER, 22, 2004. IRON PINS SET ARE 5/8" X 30" REBAR CAPPED "BENCHMARK #7094". BEARINGS SHOWN HEREON ARE TO AN ASSUMED MERIDIAN AND ARE USED TO DENOTE ANGLES ONLY. DISTANCES ARE EXPRESSED IN FEET AND DECIMAL PARTS THEREOF IN ACCORDANCE WITH OHIO ADMINISTRATIVE CODE 4733-37.

1-1/2" IRON PIPE FOUND IN MON. BOX

PROSPECT STREET

James A. Ziemba 12-27-2004
 JAMES A. ZIEMBA PROFESSIONAL SURVEYOR #7094

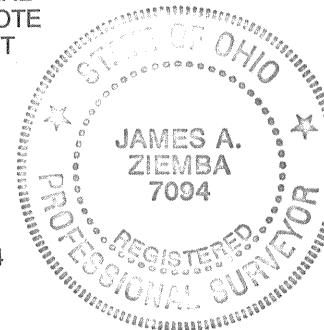

BENCHMARK SURVEY COMPANY
5964 SOUTH RIDGE ROAD
MADISON, OHIO 44057
1-440-428-8599
DECEMBER 22, 2004